DOOBIE WAH (Live)

As recorded by Peter Frampton

(From the 1974 Double Album FRAMPTON COMES ALIVE)

Words a
Headley-

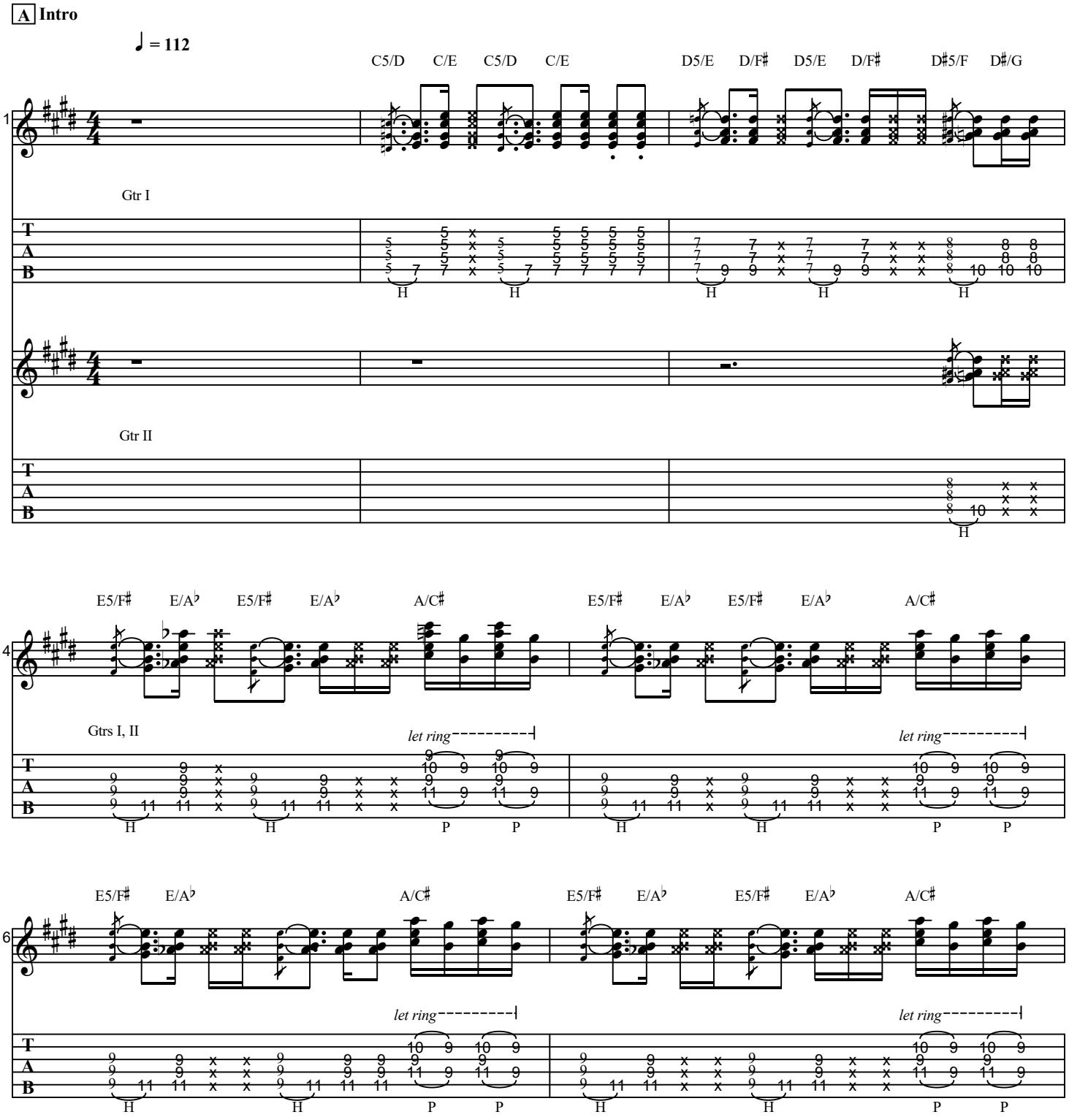

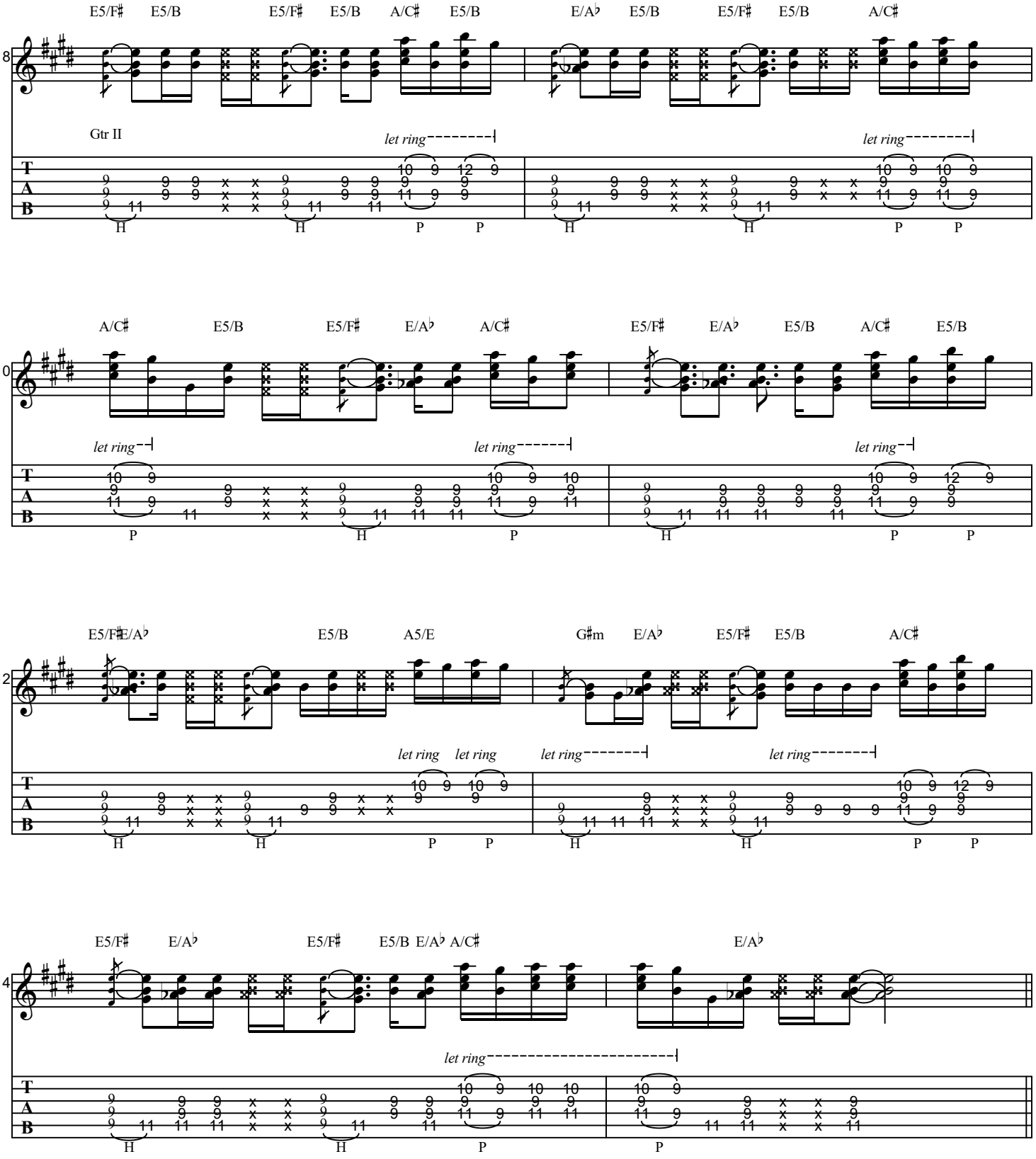
E5/F♯ E5/B E5/F♯ E5/B A/C♯ E5/B E/A♭ E5/B E5/F♯ E5/B A/C♯
8
Gtr II
let ring
let ring
A/C♯ E5/B E5/F♯ E/A♭ A/C♯ E5/F♯ E/A♭ E5/B A/C♯ E5/B
10
let ring
let ring
let ring
E5/F♯ E/A♭ E5/B A5/E G♯m E/A♭ E5/F♯ E5/B A/C♯
12
let ring let ring
let ring
let ring
E5/F♯ E/A♭ E5/F♯ E5/B E/A♭ A/C♯ E/A♭
14
let ring
T
A
B
H
P

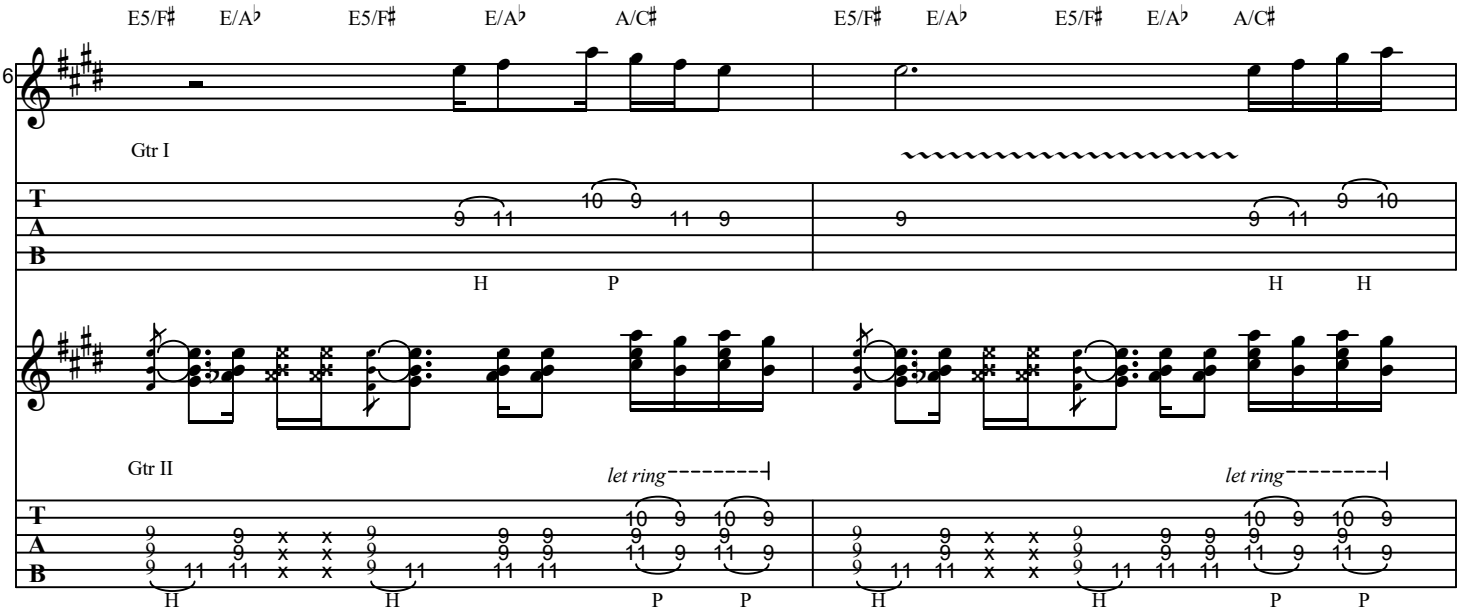
E5/F♯ E/A♭ E5/F♯ E/A♭ A/C♯ E5/F♯ E/A♭ E5/F♯ E/A♭ A/C♯
16
Gtr I
Gtr II
let ring
let ring
let ring
let ring

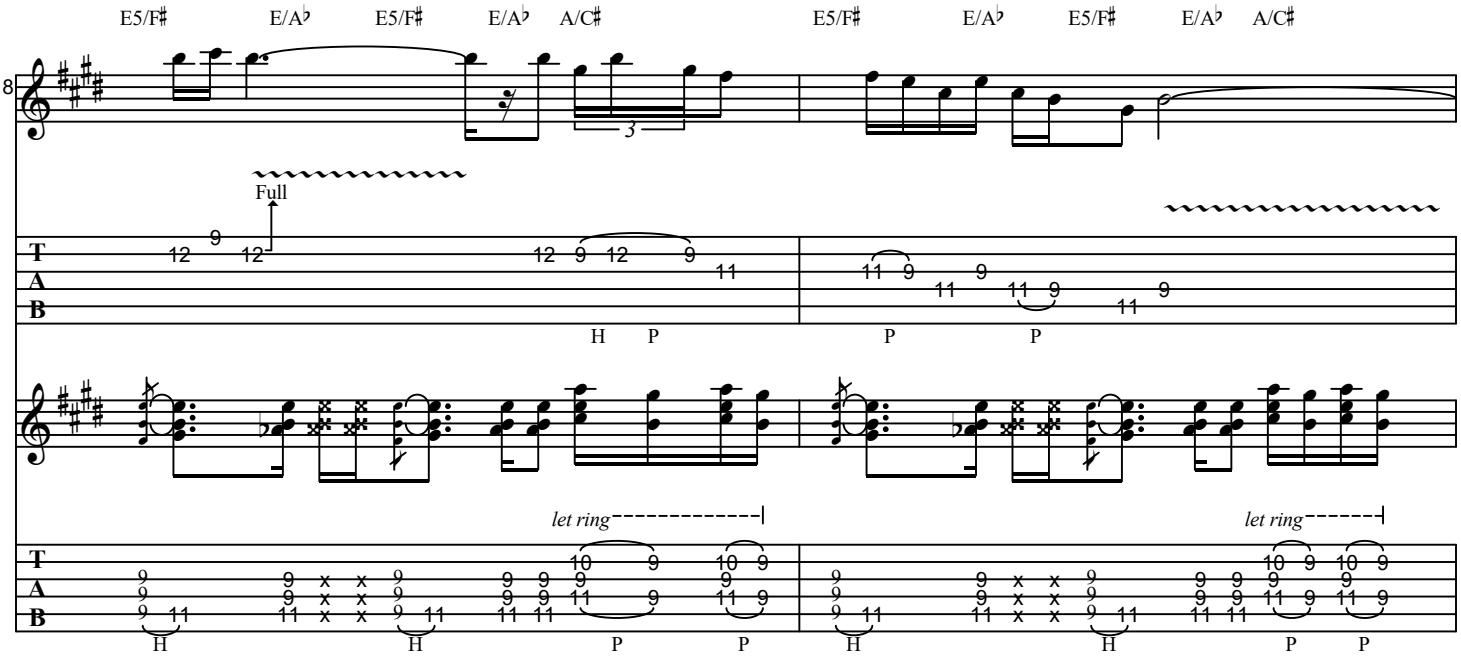
E5/F♯ E/A♭ E5/F♯ E/A♭ A/C♯ E5/F♯ E/A♭ E5/F♯ E/A♭ A/C♯
18
Full
let ring
let ring

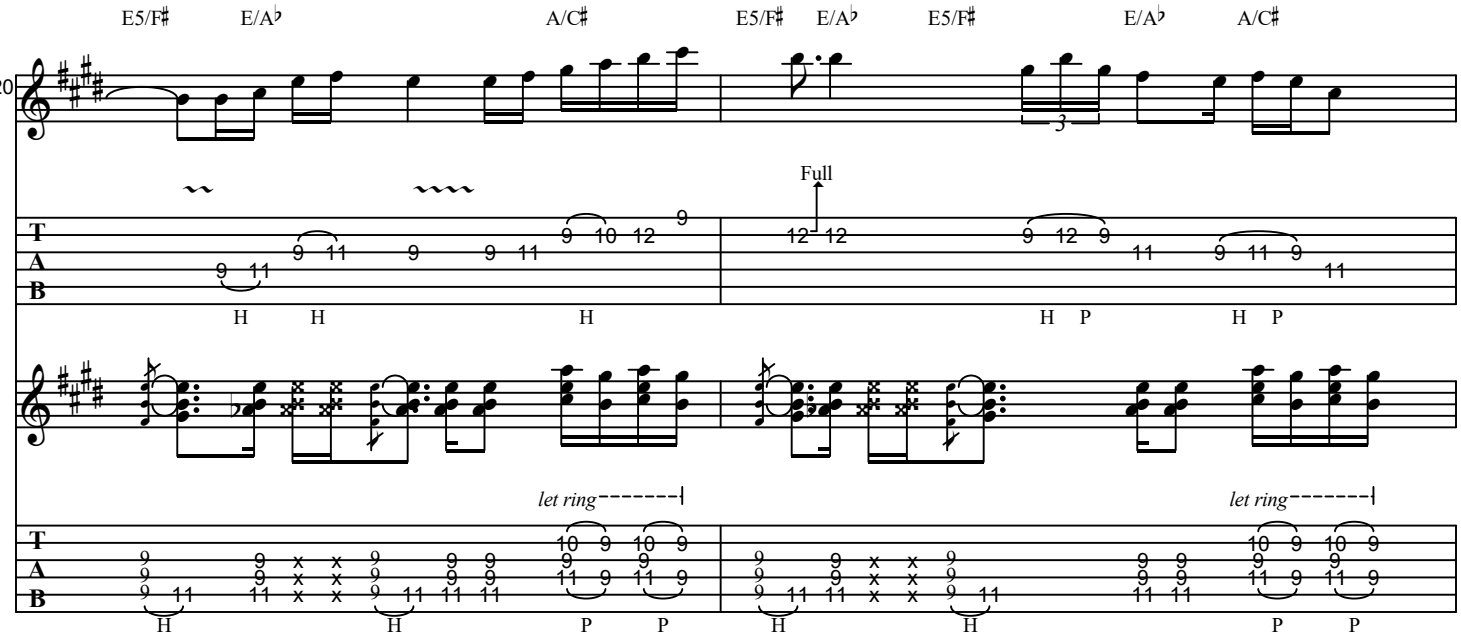
E5/F♯ E/A♭ A/C♯ E5/F♯ E/A♭ E5/F♯ E/A♭ A/C♯
20
Full
let ring
let ring

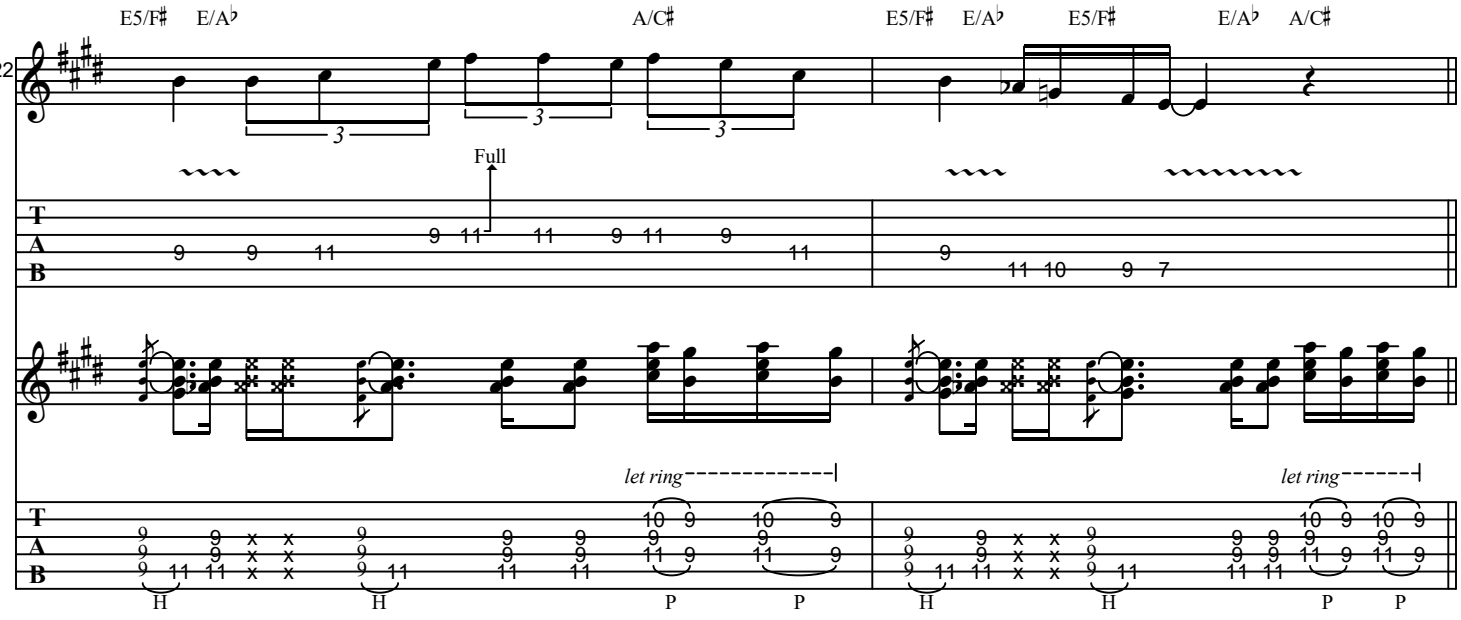
E5/F♯ E/A♭ A/C♯ E5/F♯ E/A♭ E5/F♯ E/A♭ A/C♯
22
Full
let ring
let ring

B **Verse**

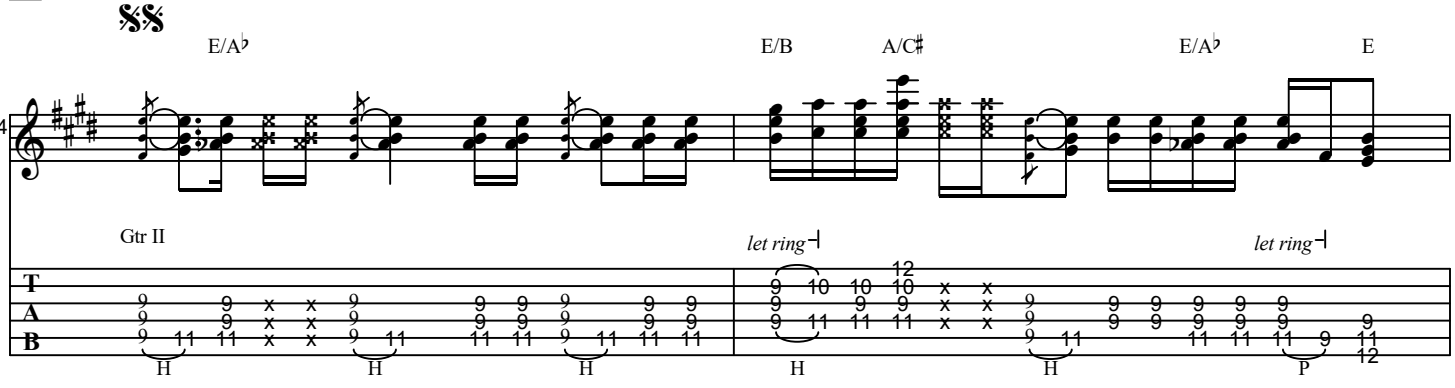
E/A♭ E/B A/C♯ E/A♭ E
24
Gtr II
let ring
let ring

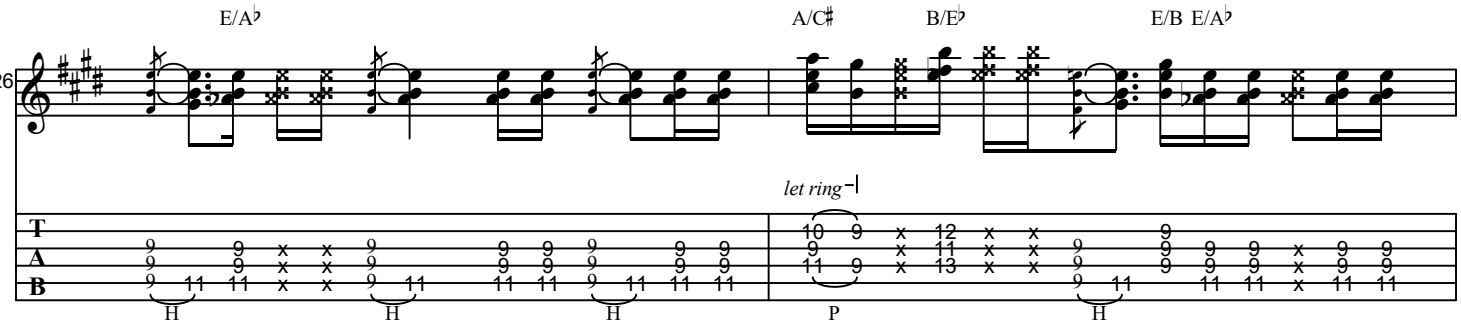

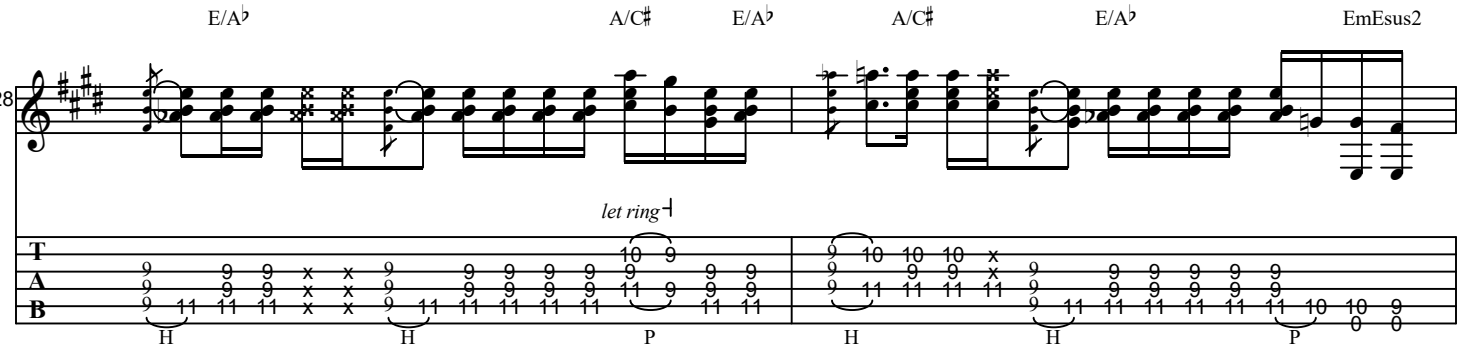

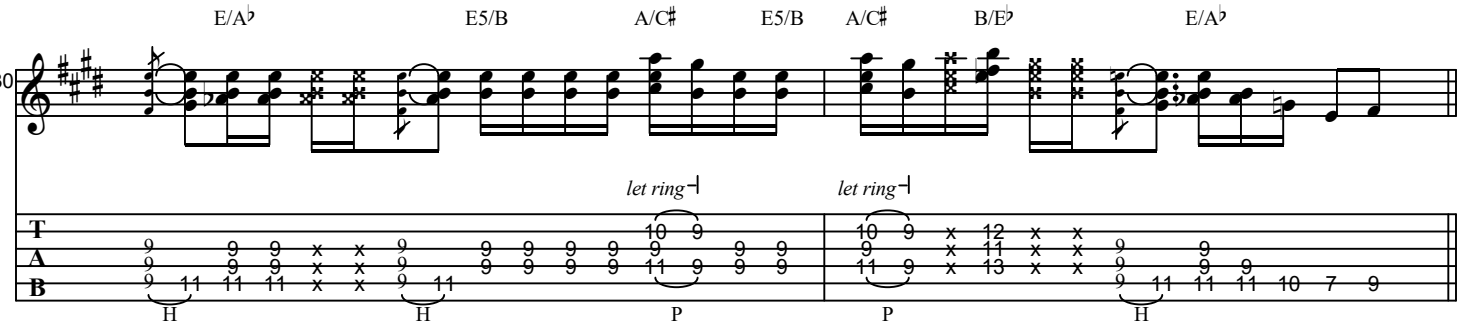

C **Interlude**

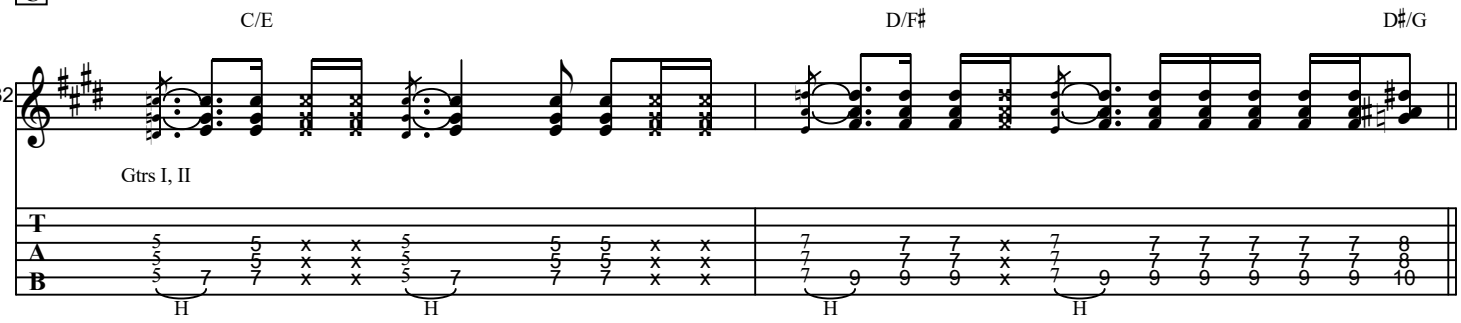

D **Verse 2**

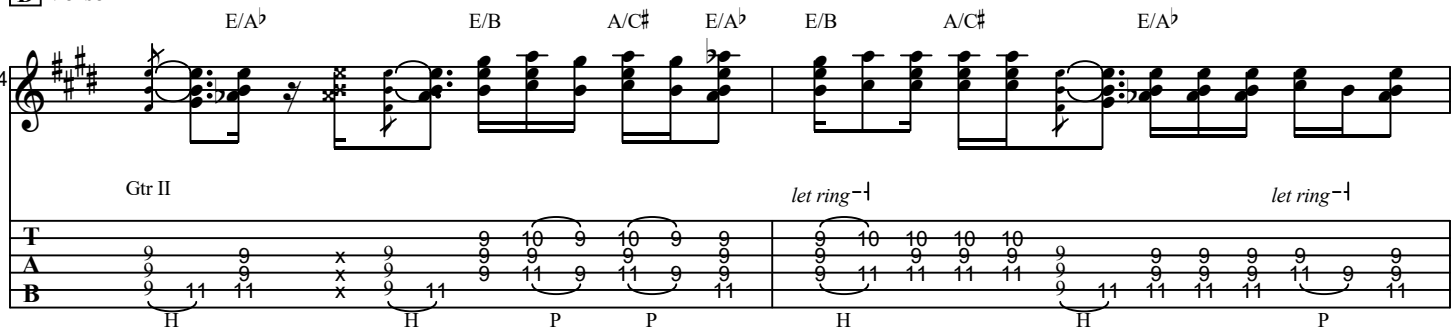

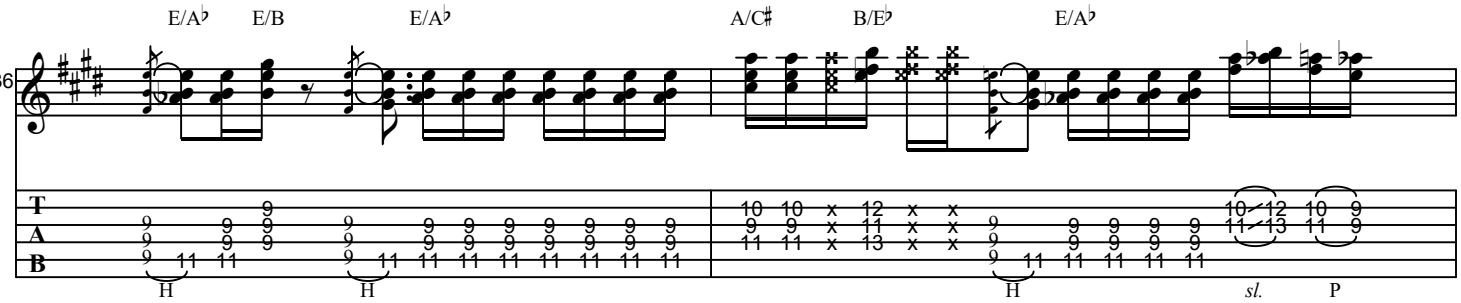
E/A♭
E/B
E/A♭
A/C♯
B/E♭
E/A♭
36
H
H
H
sl.
P

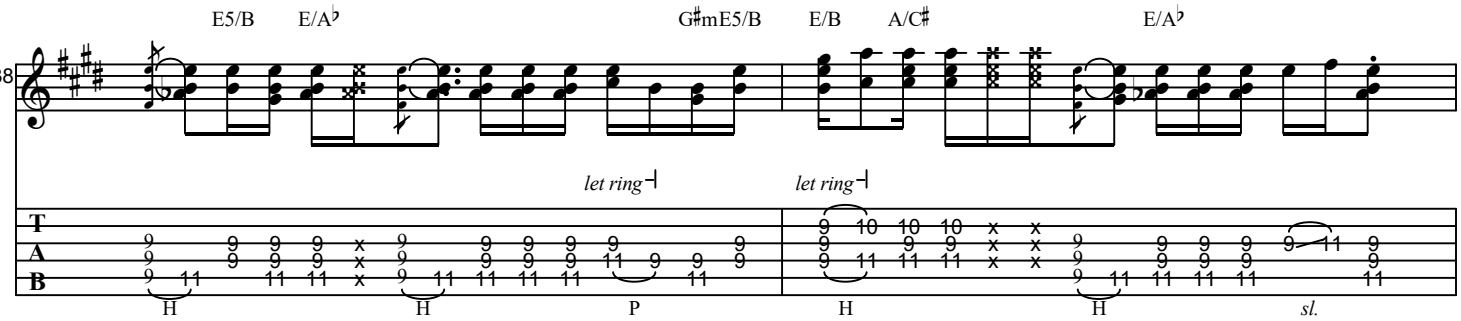
E5/B
E/A♭
G♯mE5/B
E/B
A/C♯
E/A♭
38
let ring
let ring
H
H
P
H
H
sl.

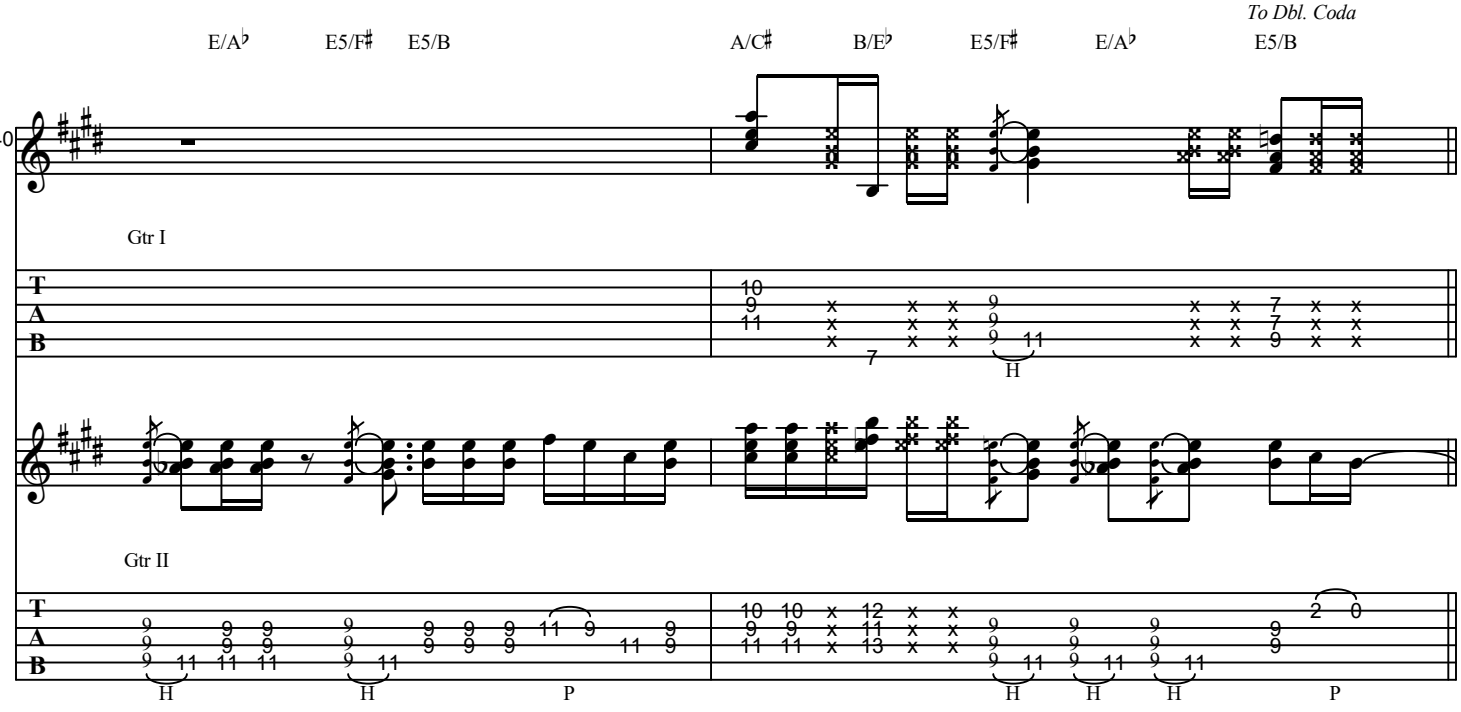
To Dbl. Coda
E/A♭
E5/F♯
E5/B
A/C♯
B/E♭
E5/F♯
E/A♭
E5/B
40
Gtr I
H
Gtr II
H
H
P
H
H
H
P

E Chorus

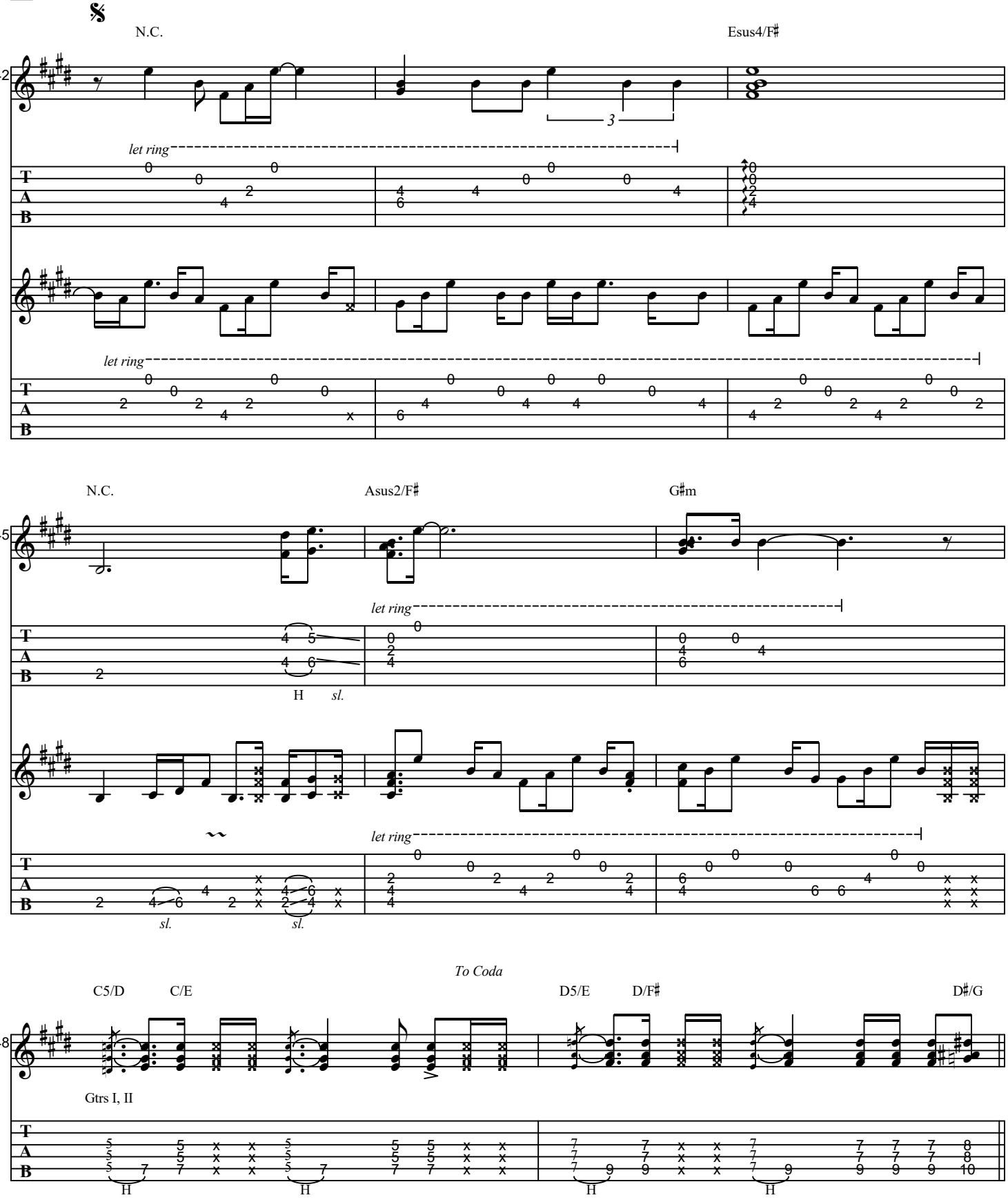
42
N.C.
Esus4/F♯
let ring
let ring
45
N.C.
Asus2/F♯
G♯m
let ring
let ring
H
sl.
sl.
sl.
To Coda
48
C5/D
C/E
D5/E
D/F♯
D♯/G
Gtrs I, II
H
H
H
H

F **Verse 3**

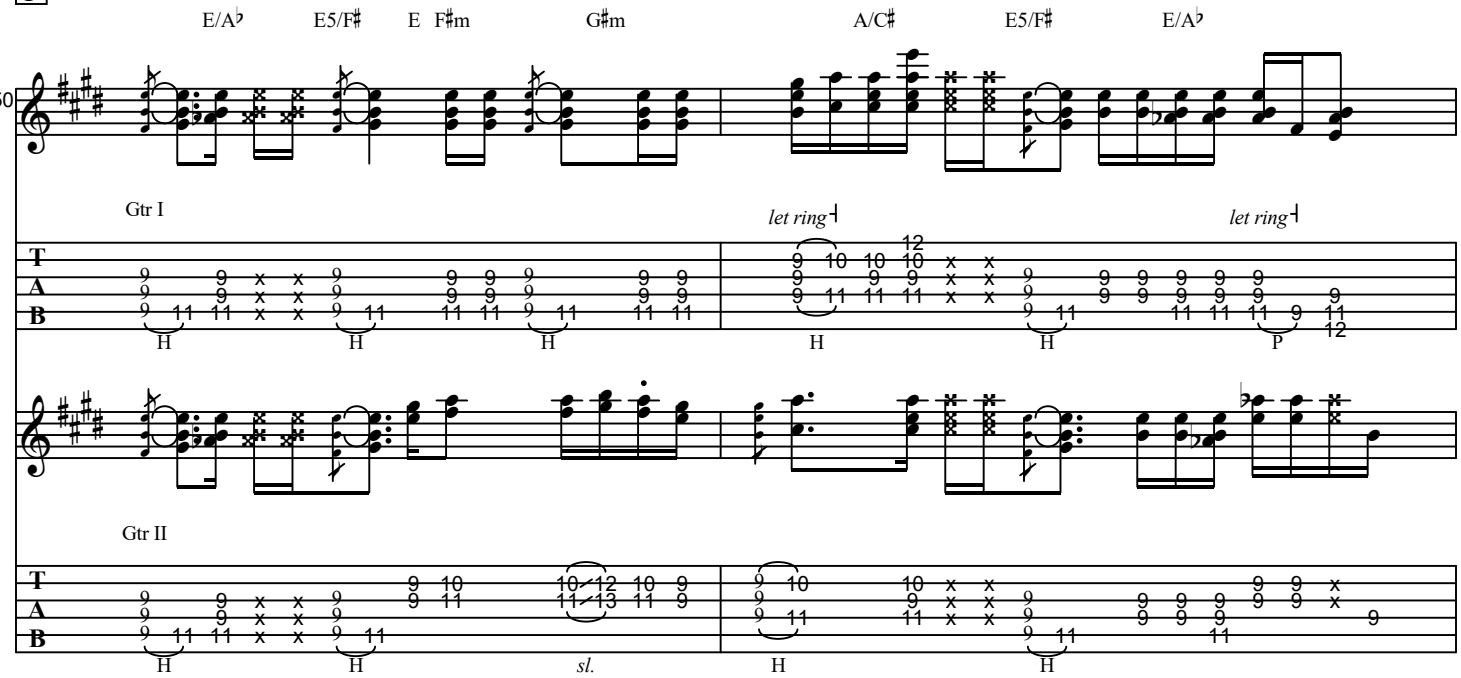
E/A♭
E5/F♯
E
F♯m
G♯m
A/C♯
E5/F♯
E/A♭
50
Gtr I
let ring
let ring
Gtr II
sl.

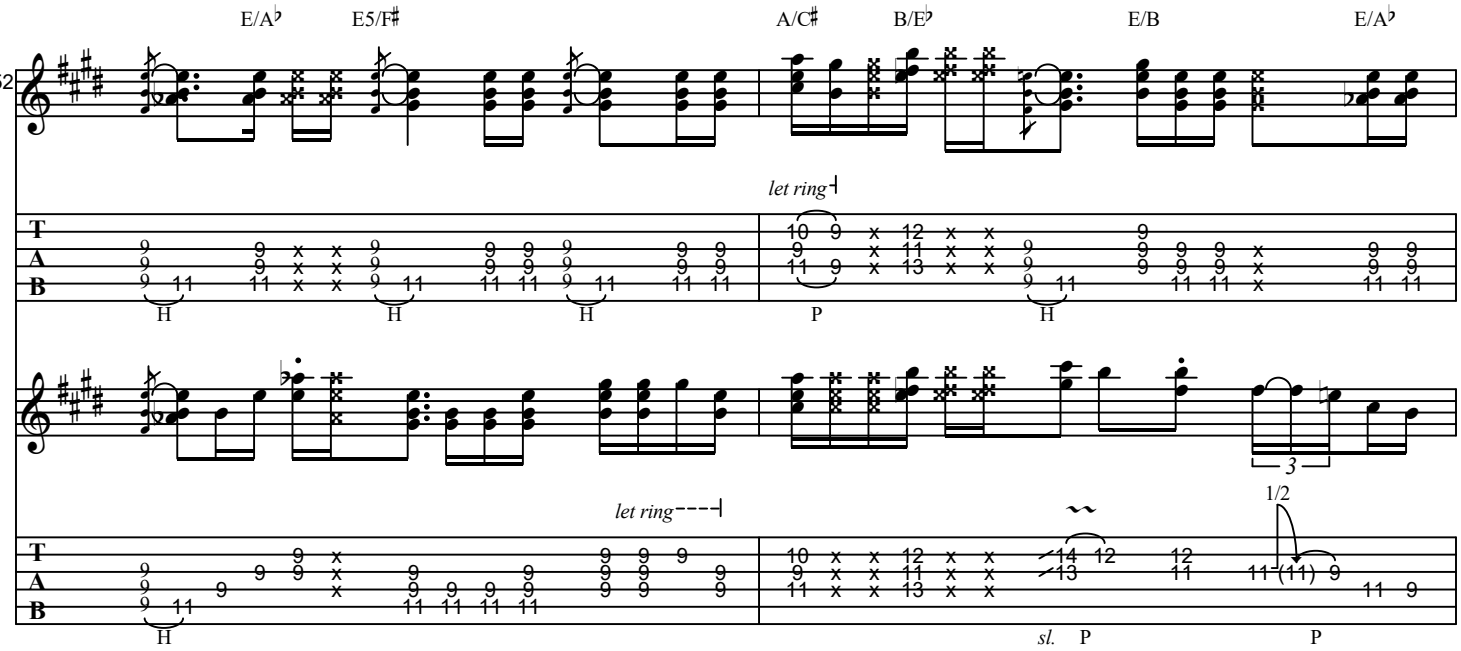
E/A♭
E5/F♯
A/C♯
B/E♭
E/B
E/A♭
52
let ring
let ring
3
1/2
sl.
P
P

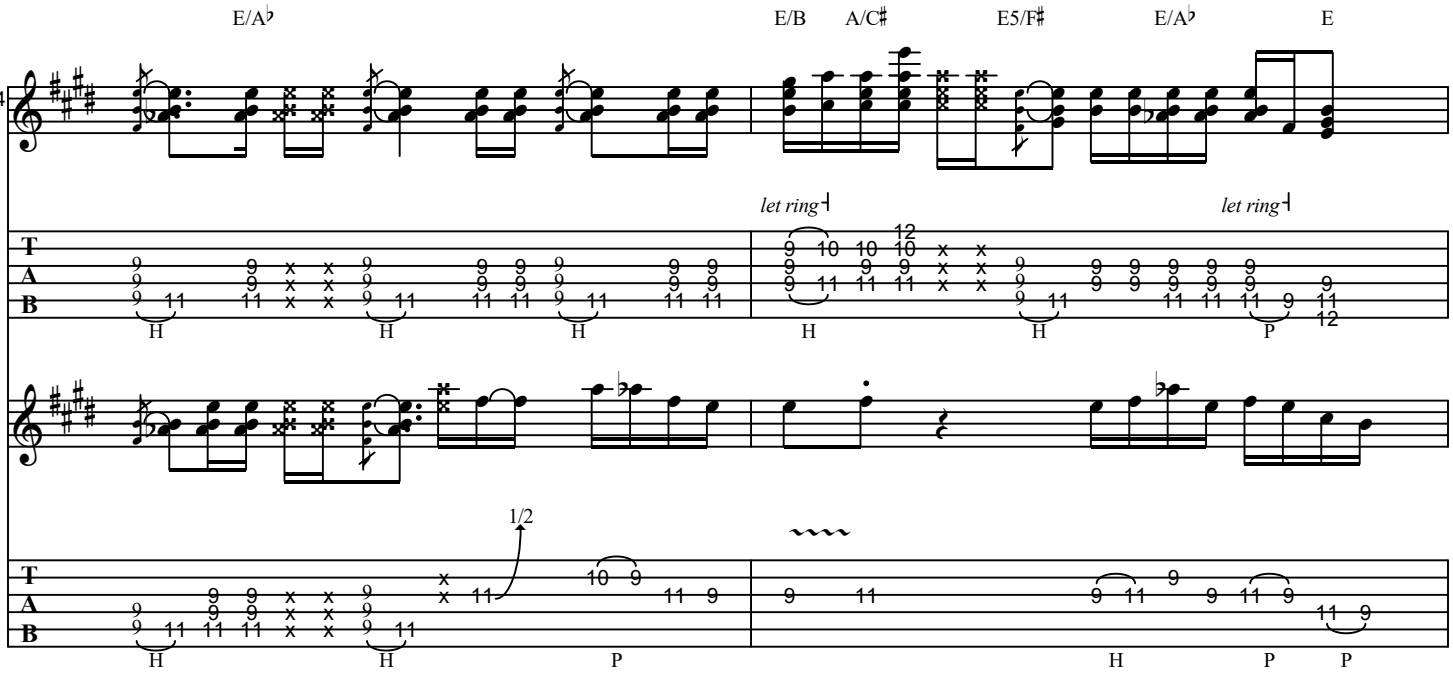
E/A♭
E/B
A/C♯
E5/F♯
E/A♭
E
54
let ring
let ring
1/2
H
P

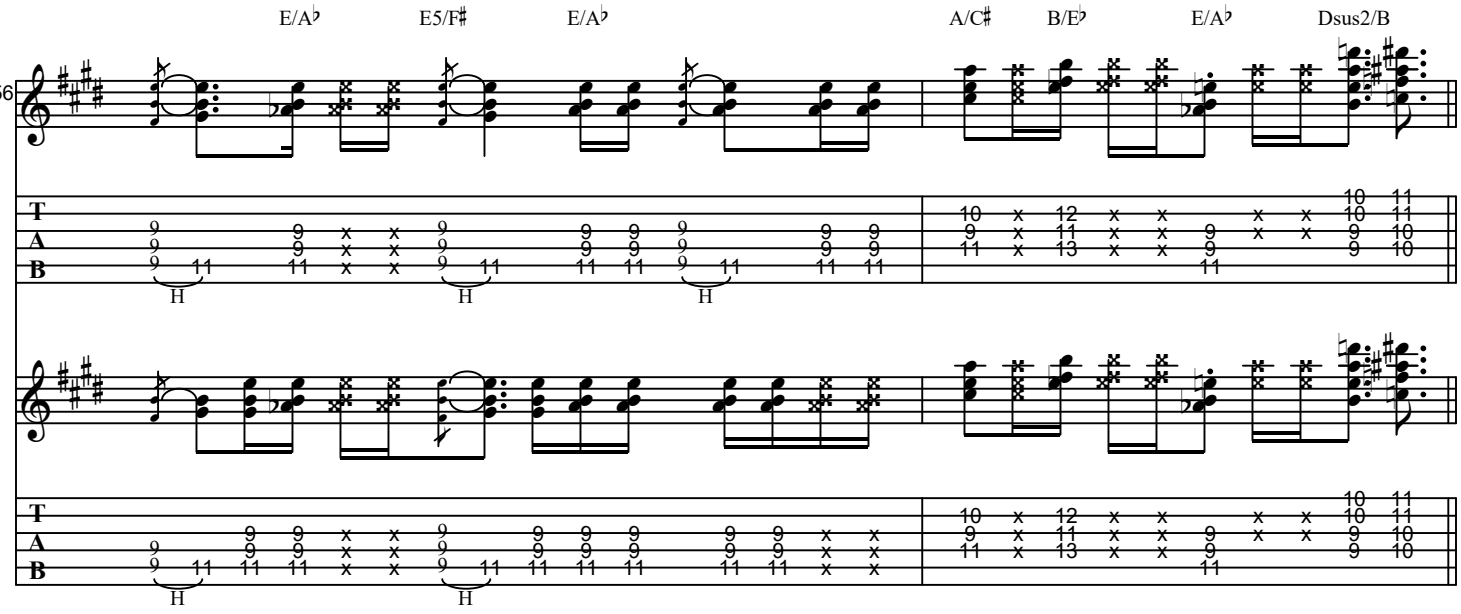
E/A♭
E5/F♯
E/A♭
A/C♯
B/E♭
E/A♭
Dsus2/B
56
H

G Interlude

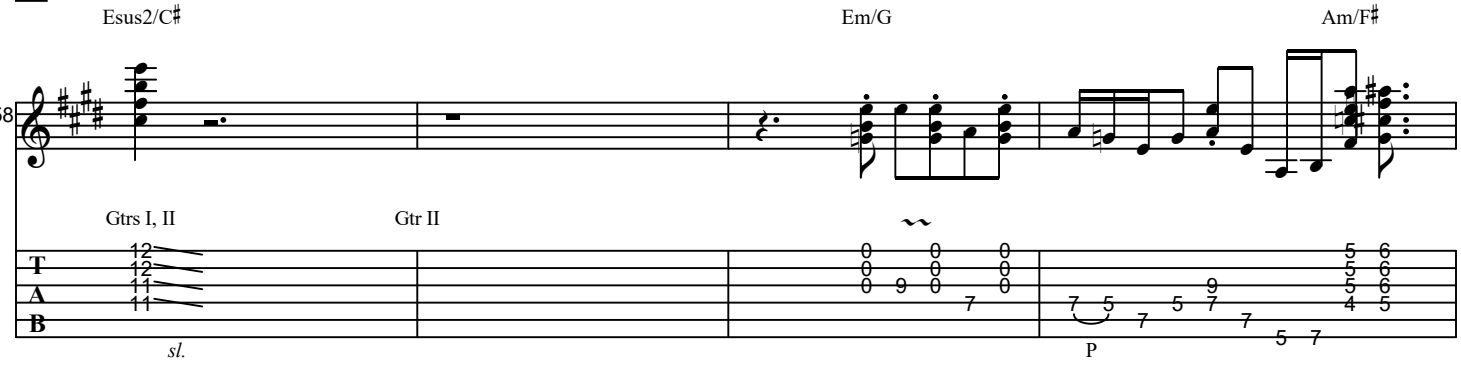
Esus2/C♯
Em/G
Am/F♯
58
Gtrs I, II
Gtr II
sl.
P

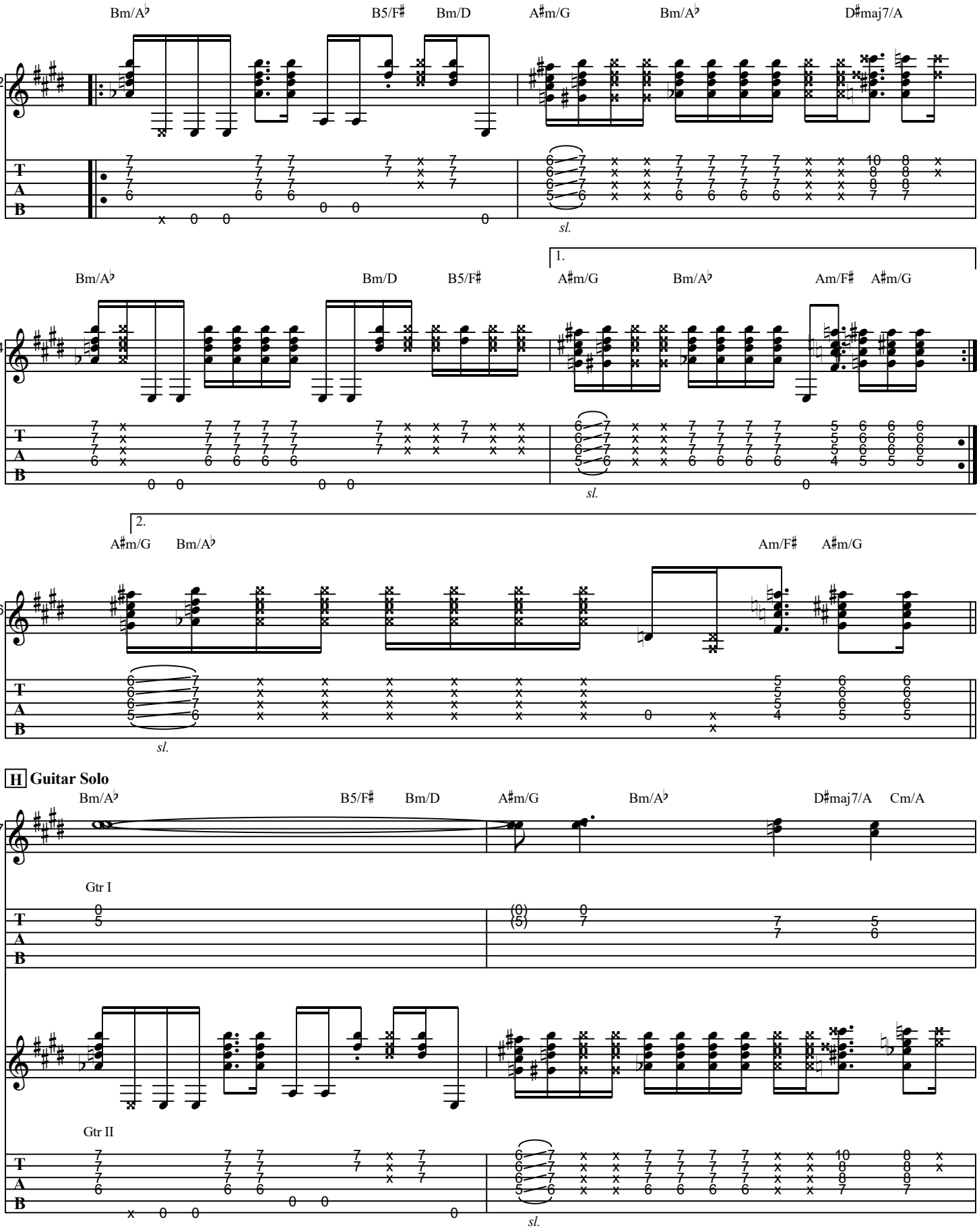
Bm/A♭
B5/F♯
Bm/D
A♯m/G
Bm/A♭
D♯maj7/A
62
sl.
1.
Bm/A♭
Bm/D
B5/F♯
A♯m/G
Bm/A♭
Am/F♯
A♯m/G
64
sl.
2.
A♯m/G
Bm/A♭
Am/F♯
A♯m/G
66
sl.
H Guitar Solo
Bm/A♭
B5/F♯
Bm/D
A♯m/G
Bm/A♭
D♯maj7/A
Cm/A
67
Gtr I
Gtr II
sl.

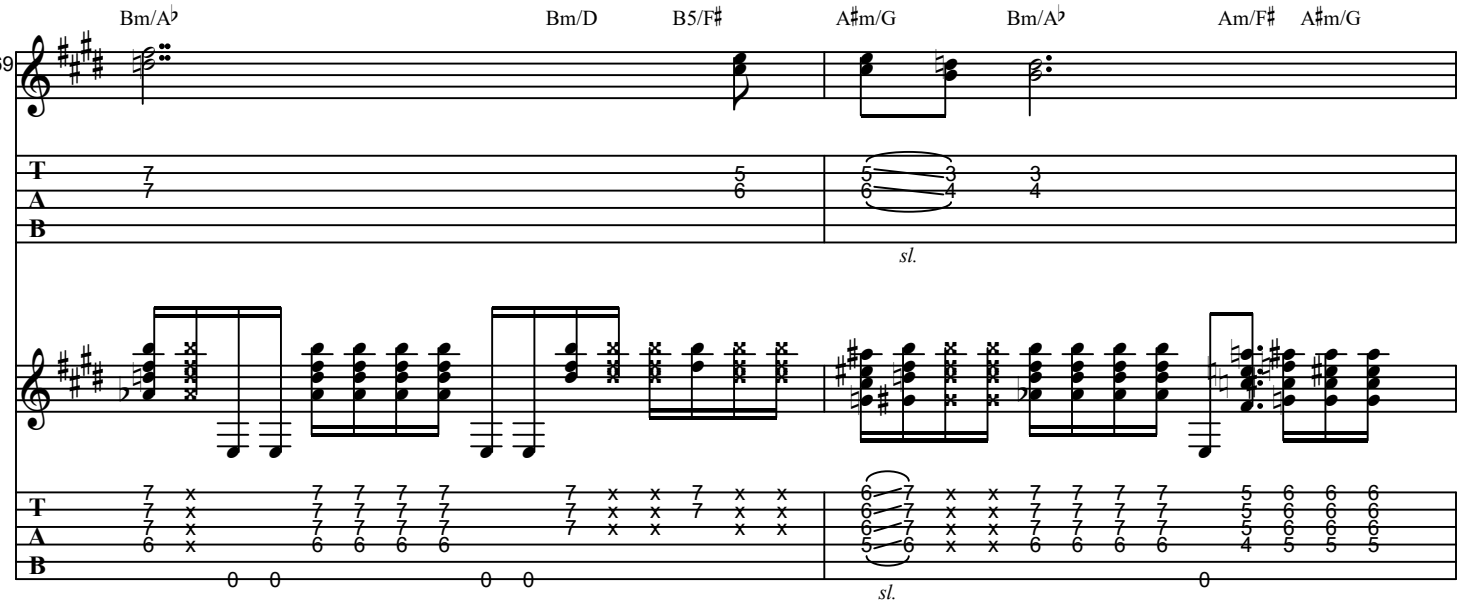
Bm/A♭
Bm/D
B5/F♯
A♯m/G
Bm/A♭
Am/F♯
A♯m/G
69
sl.
sl.

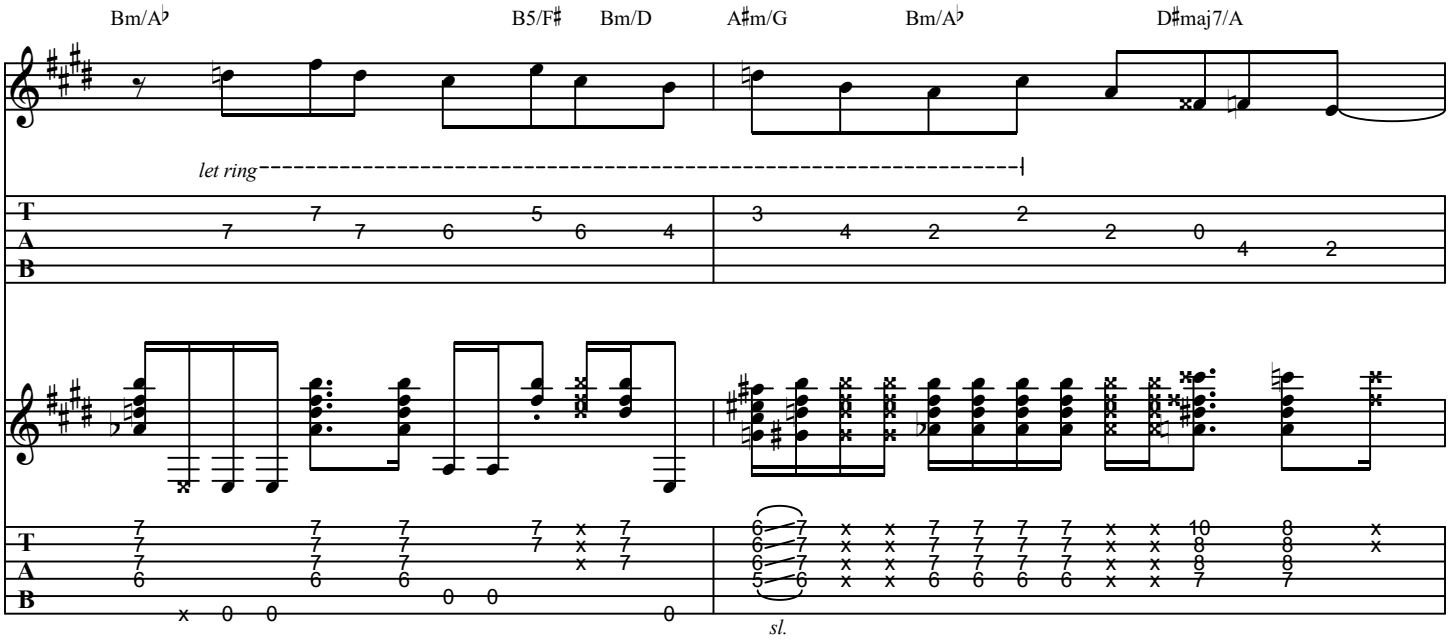
Bm/A♭
B5/F♯
Bm/D
A♯m/G
Bm/A♭
D♯maj7/A
71
let ring
sl.

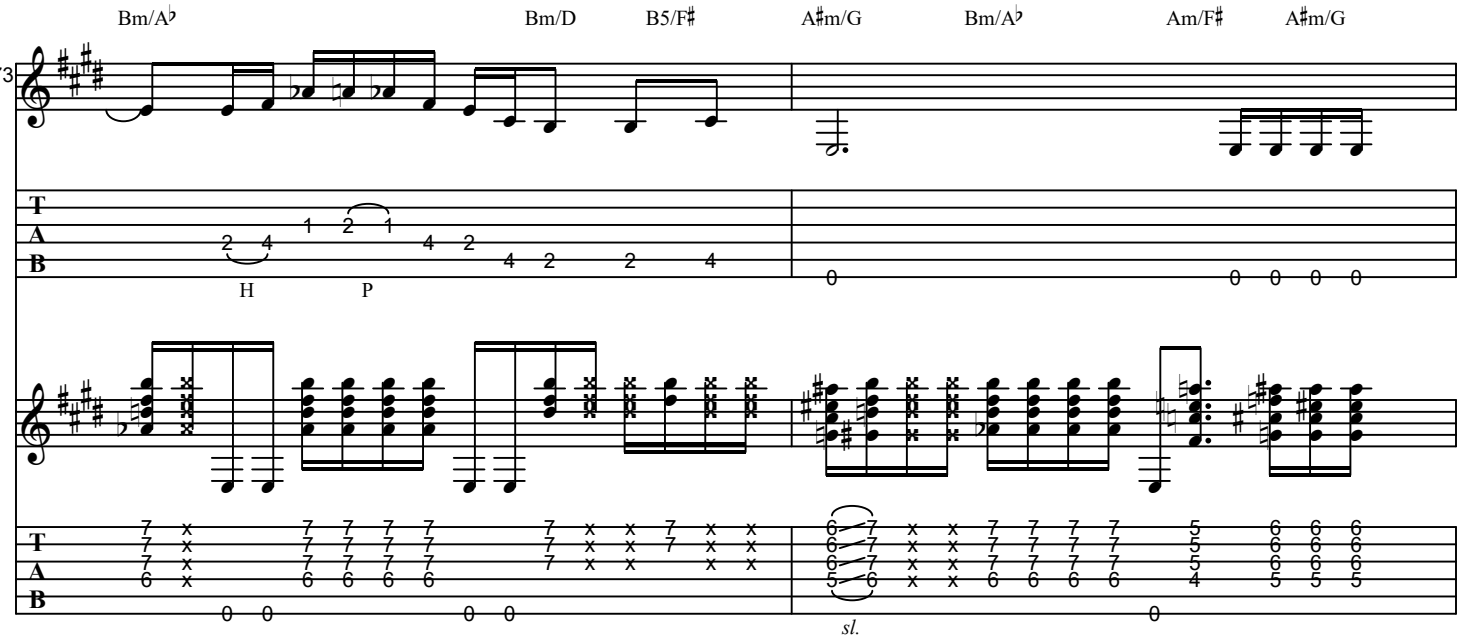
Bm/A♭
Bm/D
B5/F♯
A♯m/G
Bm/A♭
Am/F♯
A♯m/G
73
H
P
sl.

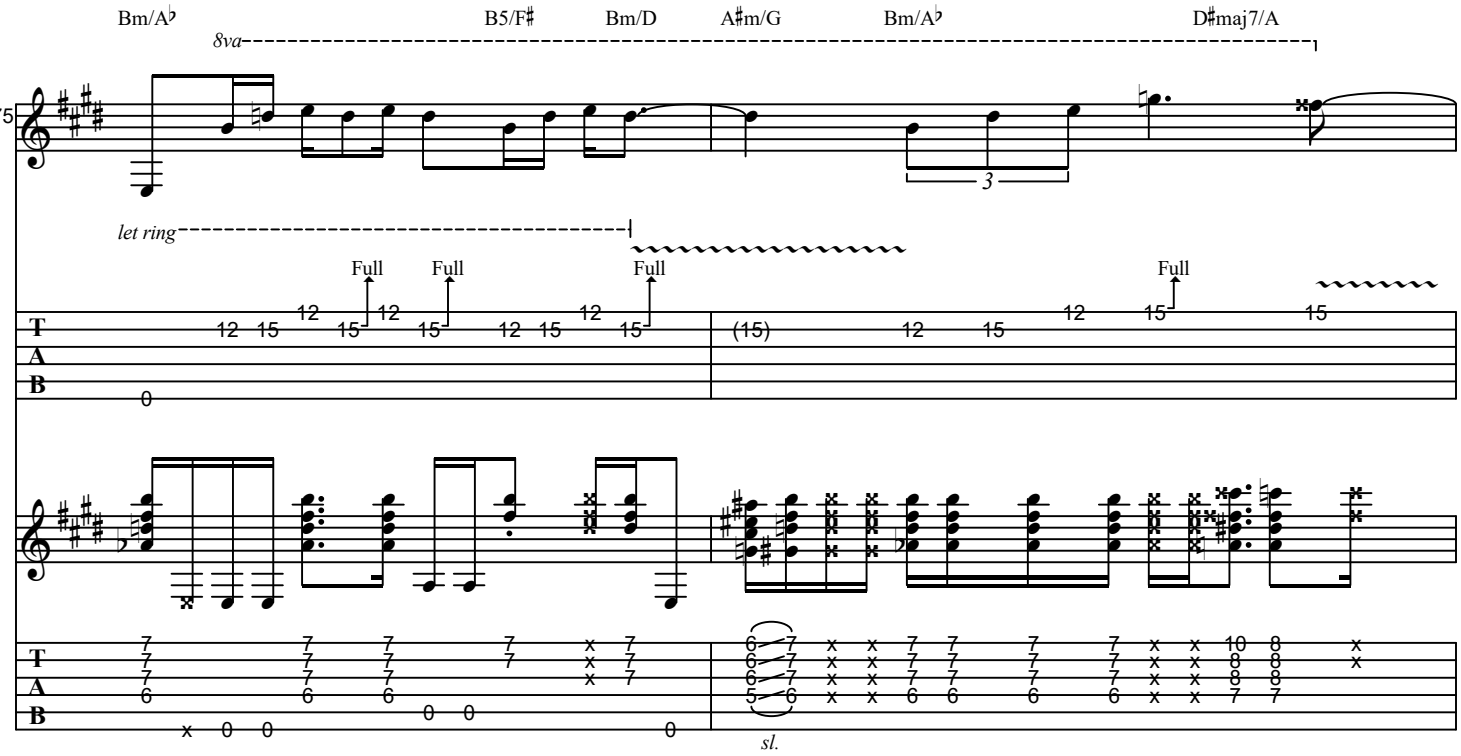
Bm/A♭
B5/F♯
Bm/D
A♯m/G
Bm/A♭
D♯maj7/A
8va
75
let ring
Full
Full
Full
Full
3
(15)
sl.

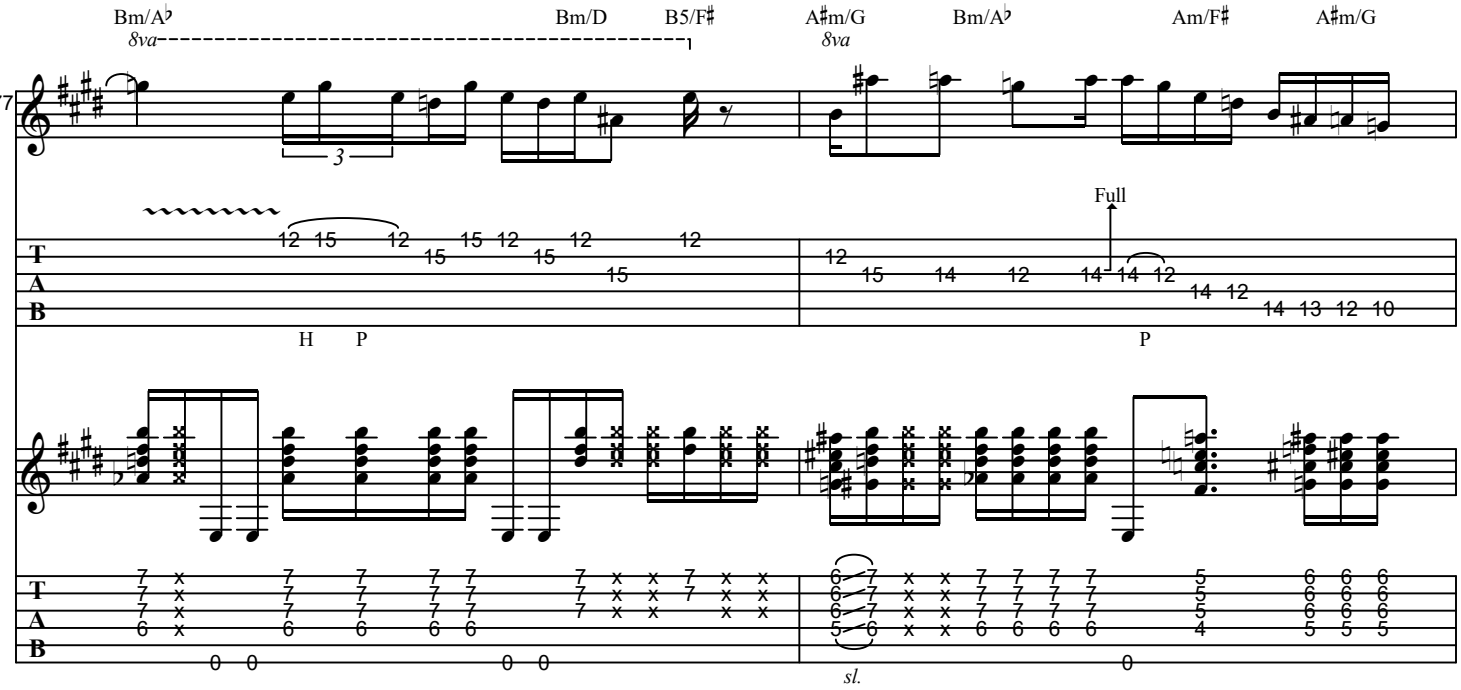
Bm/A♭
Bm/D
B5/F♯
A♯m/G
Bm/A♭
Am/F♯
A♯m/G
8va
77
Full
H P
P
sl.

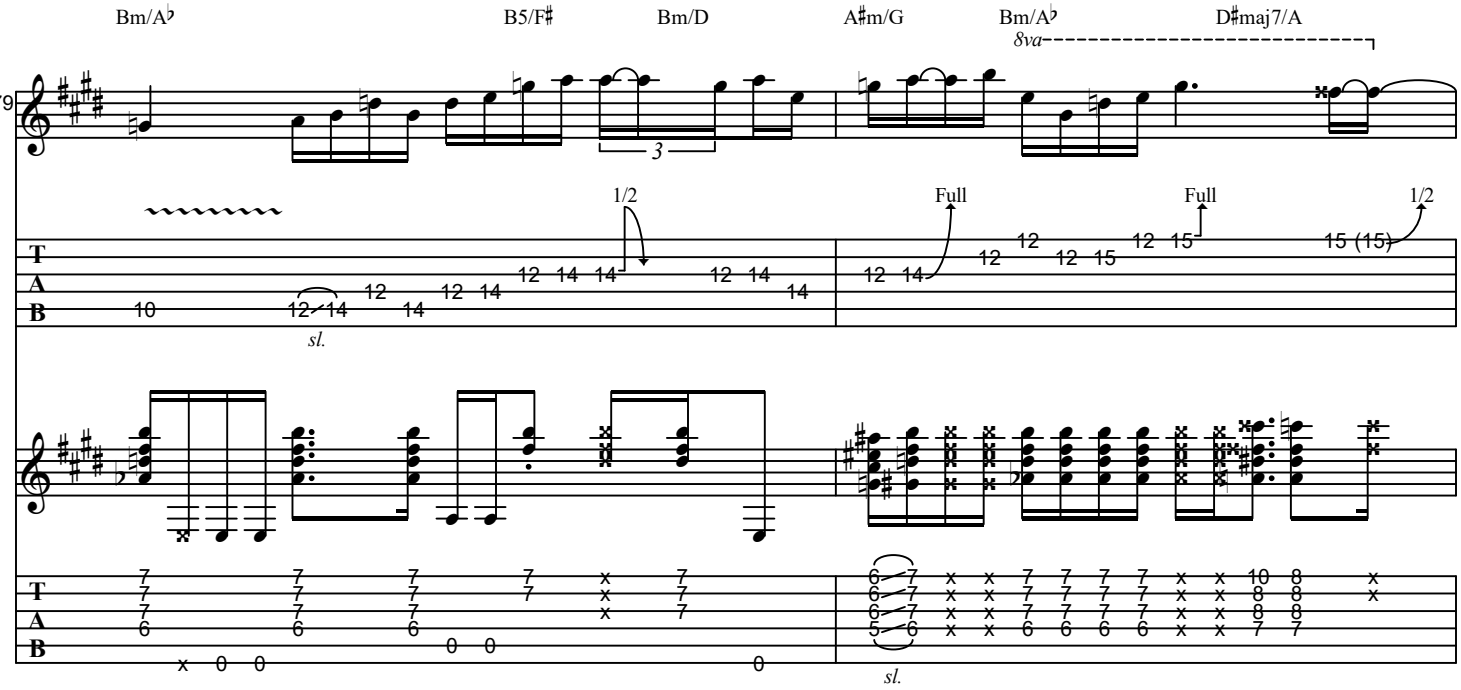
Bm/A♭
B5/F♯
Bm/D
A♯m/G
Bm/A♭
D♯maj7/A
8va
79
1/2
Full
Full
1/2
sl.
sl.

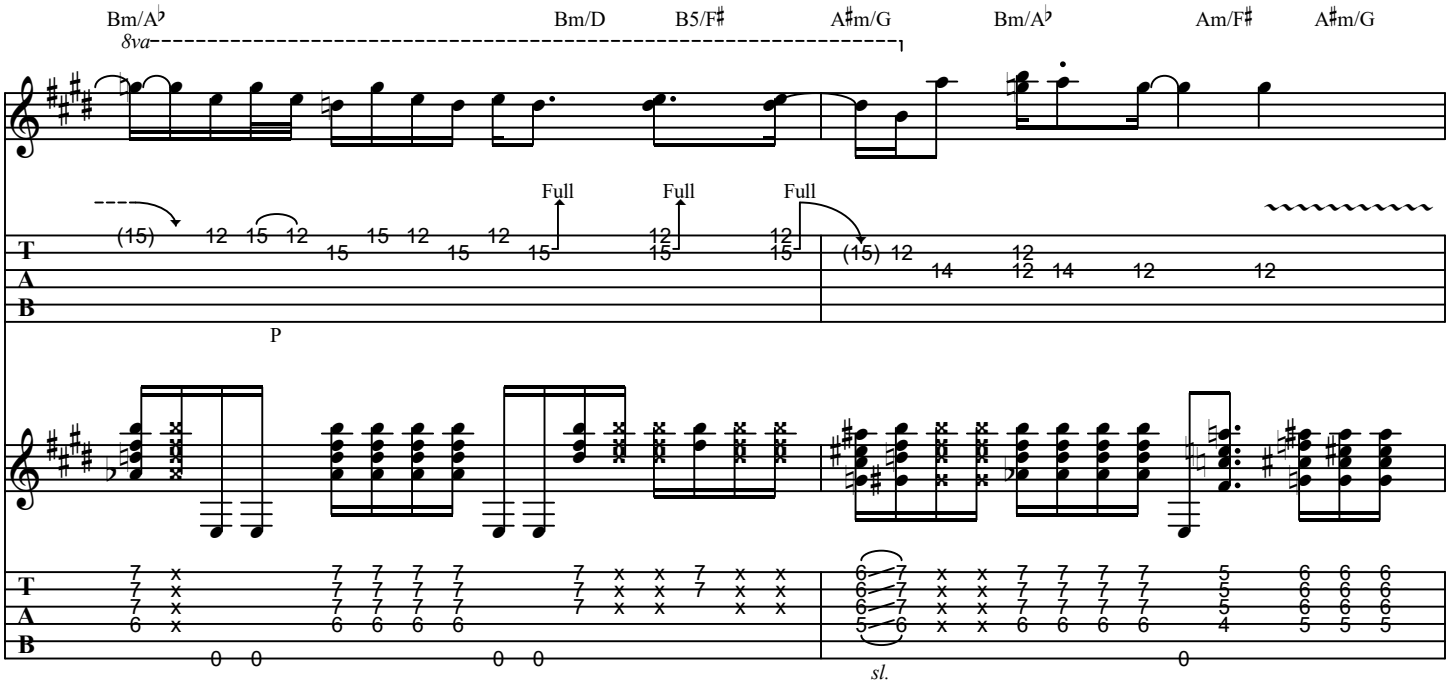
Bm/A♭
Bm/D
B5/F♯
A♯m/G
Bm/A♭
Am/F♯
A♯m/G
8va
81
Full
Full
Full
P
sl.

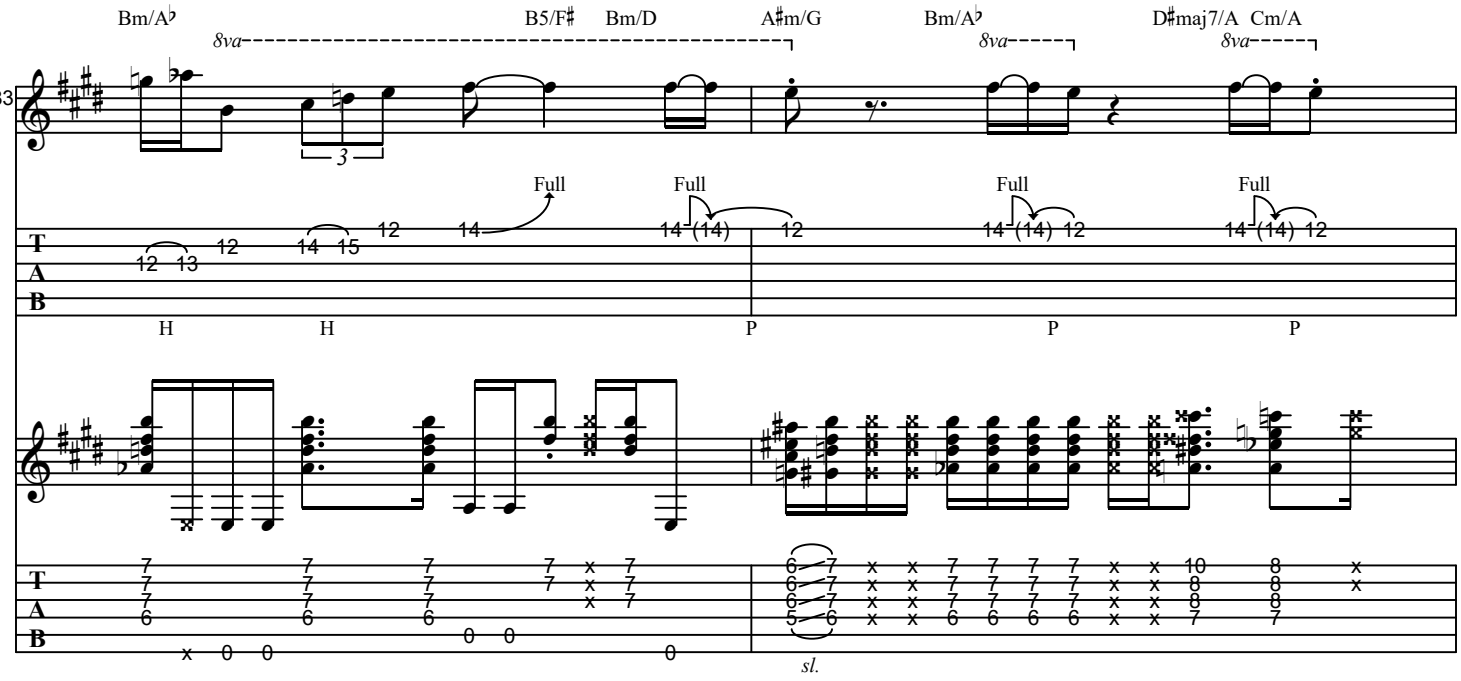
Bm/A♭
B5/F♯
Bm/D
A♯m/G
Bm/A♭
D♯maj7/A
Cm/A
8va
83
Full
Full
Full
Full
H
H
P
P
P
sl.

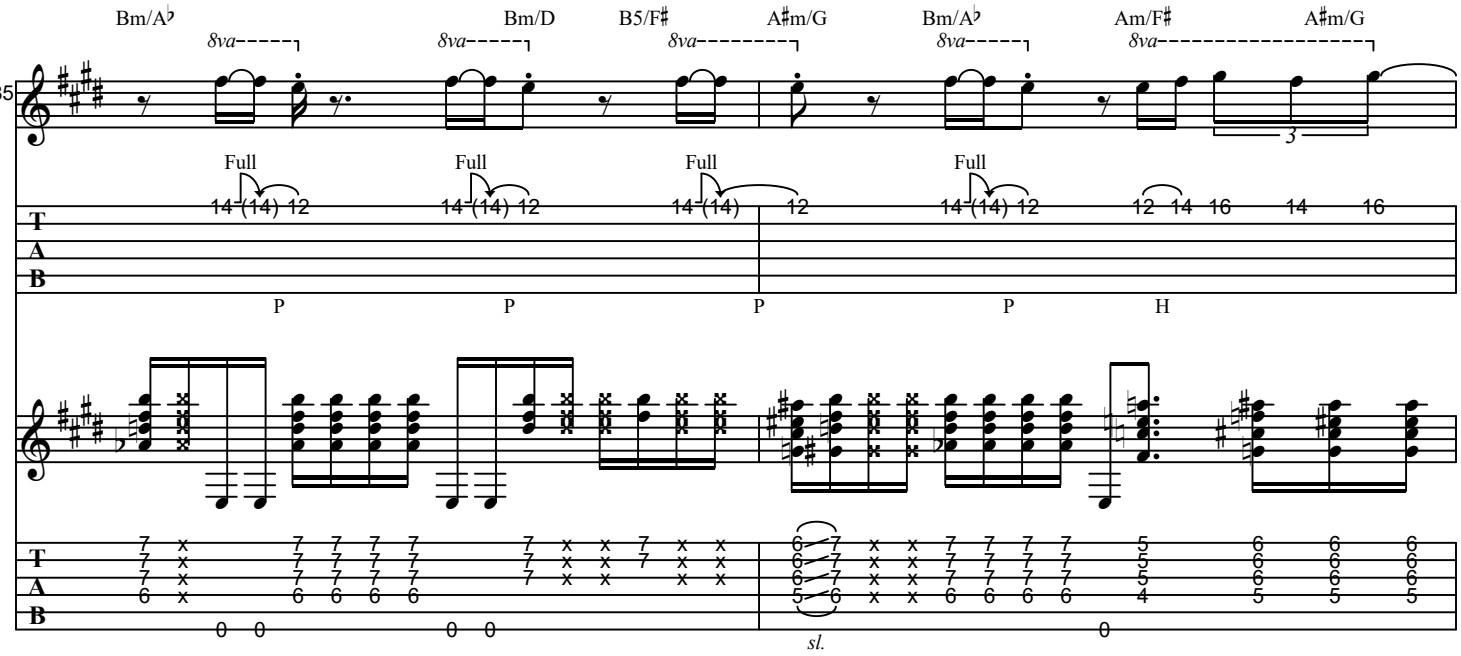
Bm/A♭
Bm/D
B5/F♯
A♯m/G
Bm/A♭
Am/F♯
A♯m/G
8va
85
Full
P
H
sl.

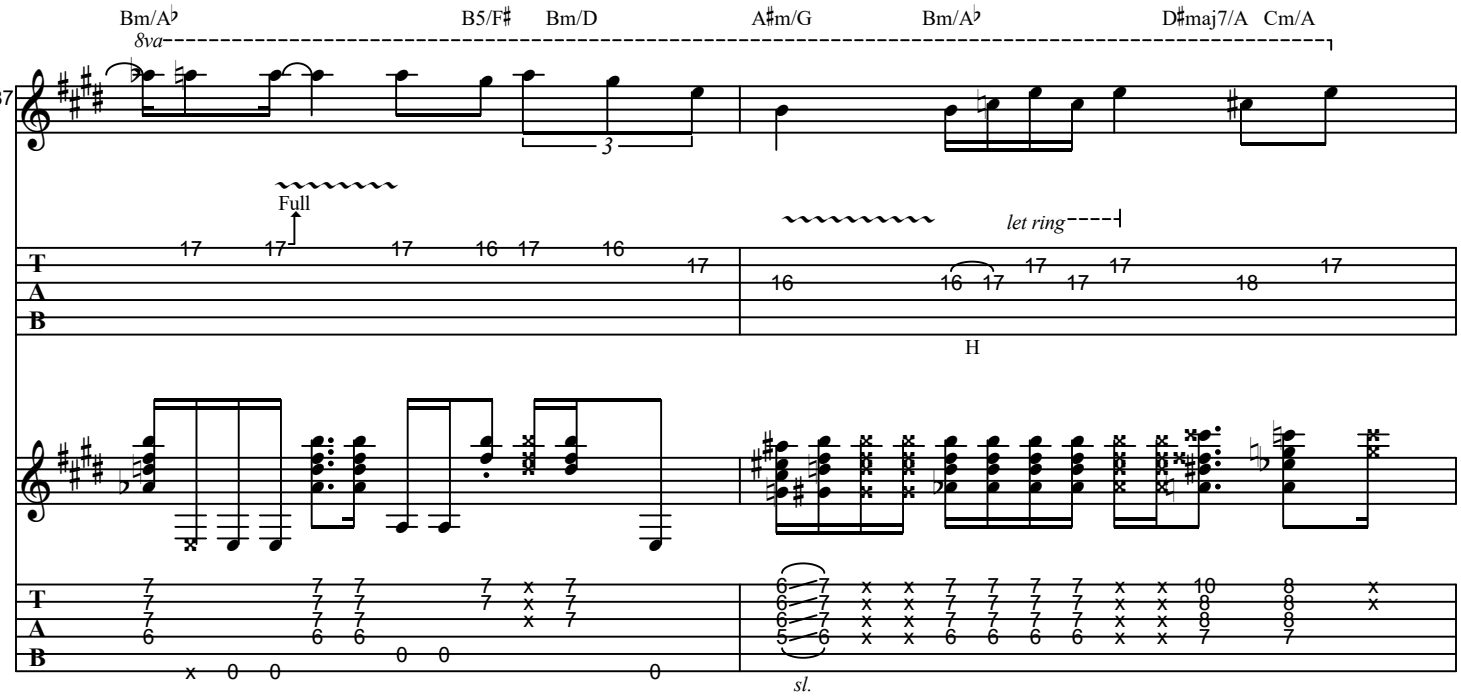
Bm/A♭
B5/F♯
Bm/D
A♯m/G
Bm/A♭
D♯maj7/A
Cm/A
8va
87
Full
let ring
H
sl.

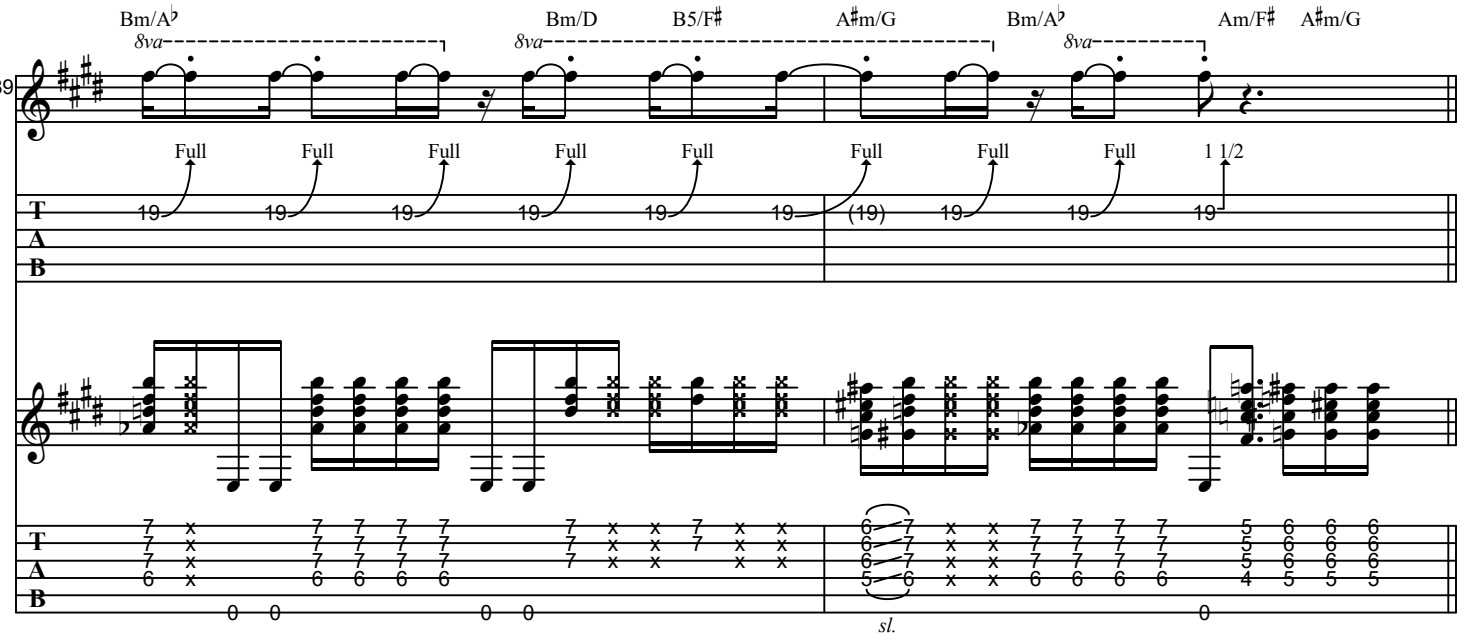
Bm/A♭
Bm/D
B5/F♯
A♯m/G
Bm/A♭
Am/F♯
A♯m/G
8va
89
Full
1 1/2
sl.

I Interlude

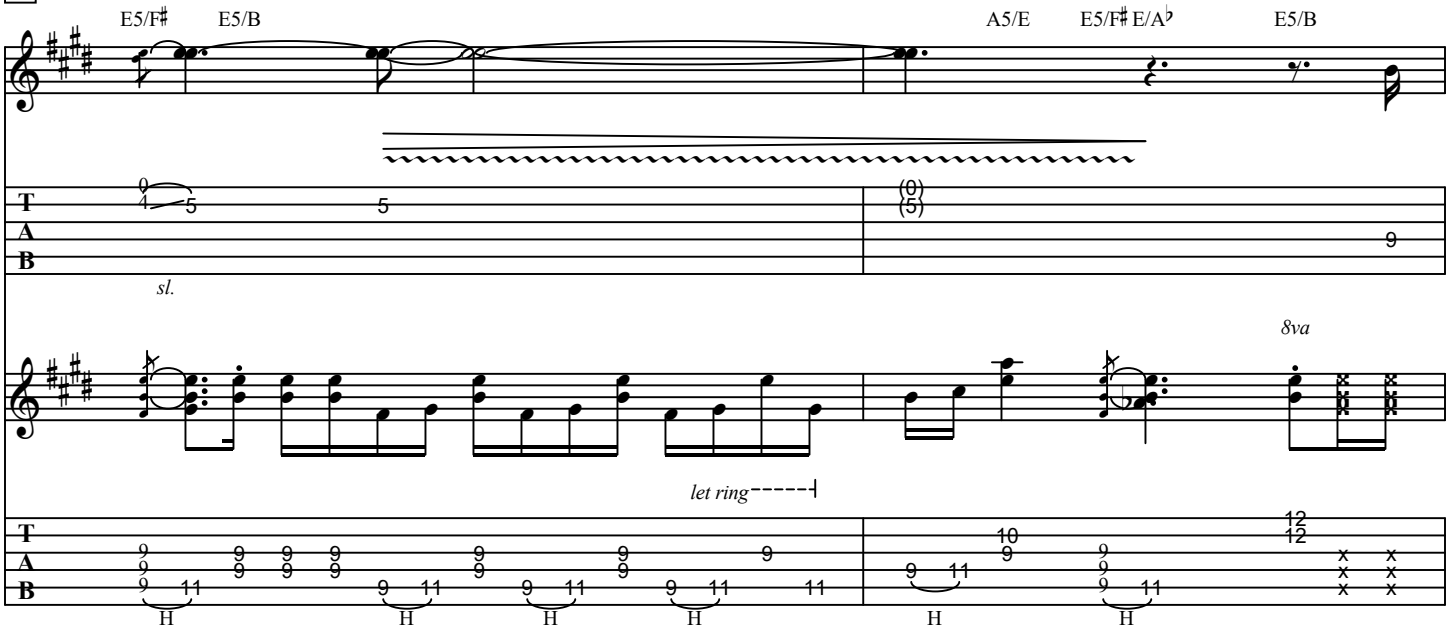
E5/F♯
E5/B
A5/E
E5/F♯
E/A♭
E5/B
91
sl.
8va
let ring
H

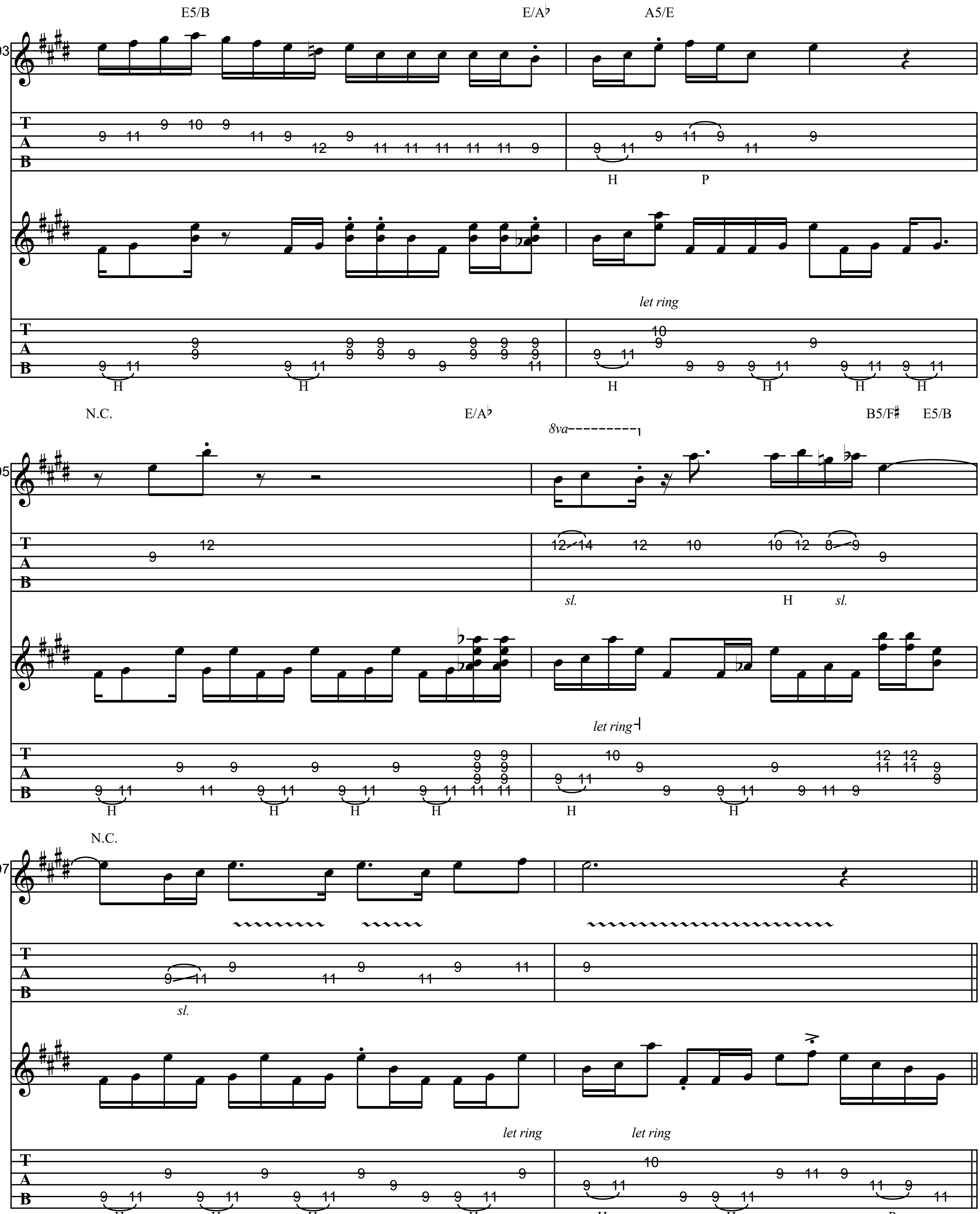
E5/B
E/A♭
A5/E
93
H
P
let ring
H
N.C.
E/A♭
8va
B5/F♯
E5/B
95
sl.
H
sl.
let ring
N.C.
97
sl.
let ring
let ring
P

J Verse 4

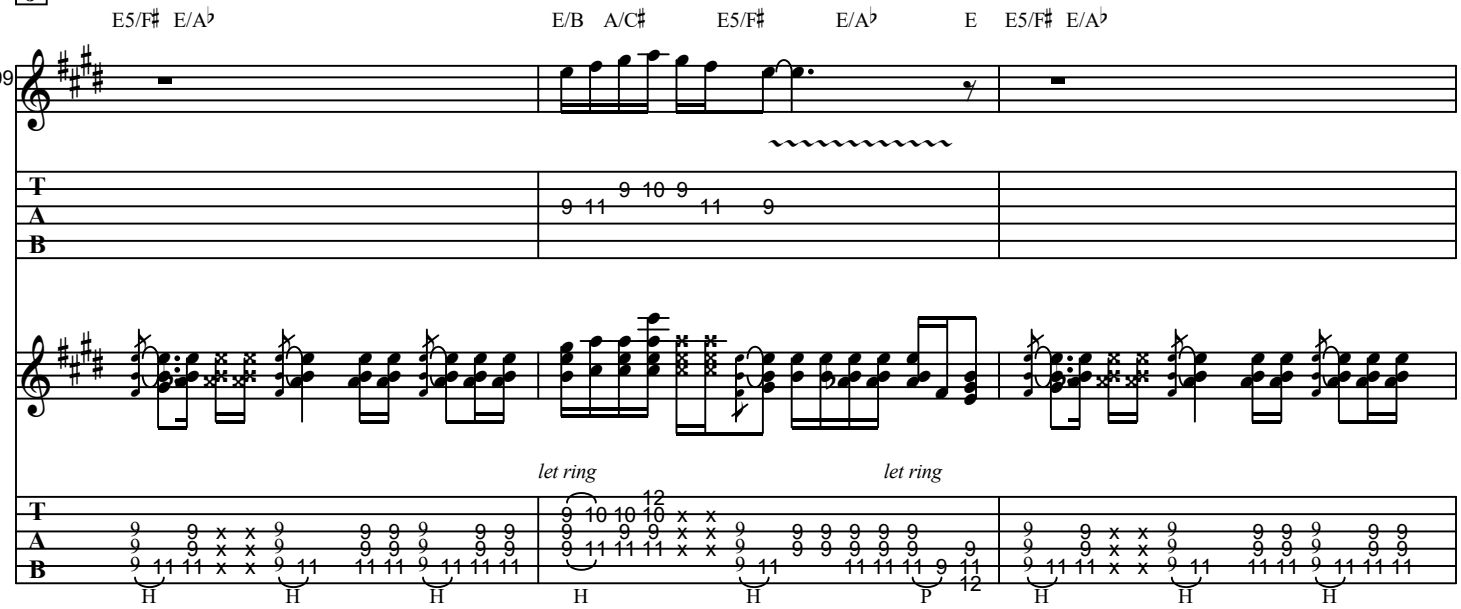
E5/F♯ E/A♭
E/B A/C♯ E5/F♯ E/A♭ E E5/F♯ E/A♭
99
let ring
let ring

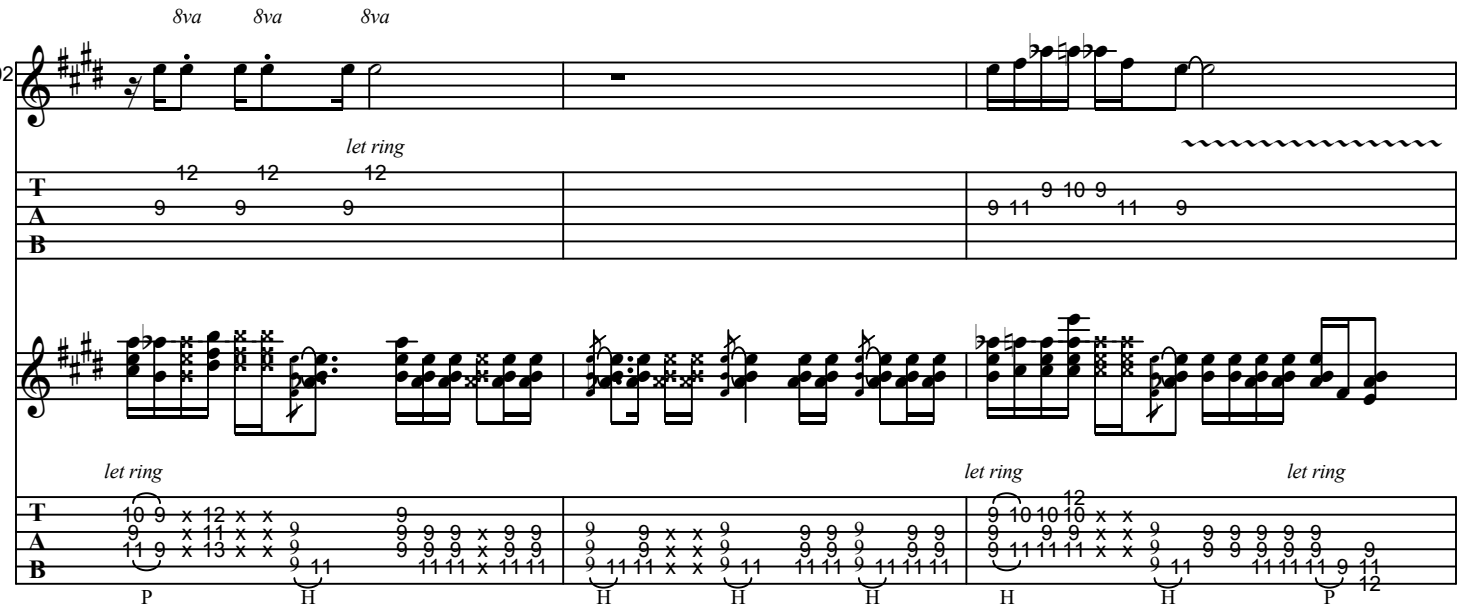
8va 8va 8va
102
let ring
let ring
let ring
let ring

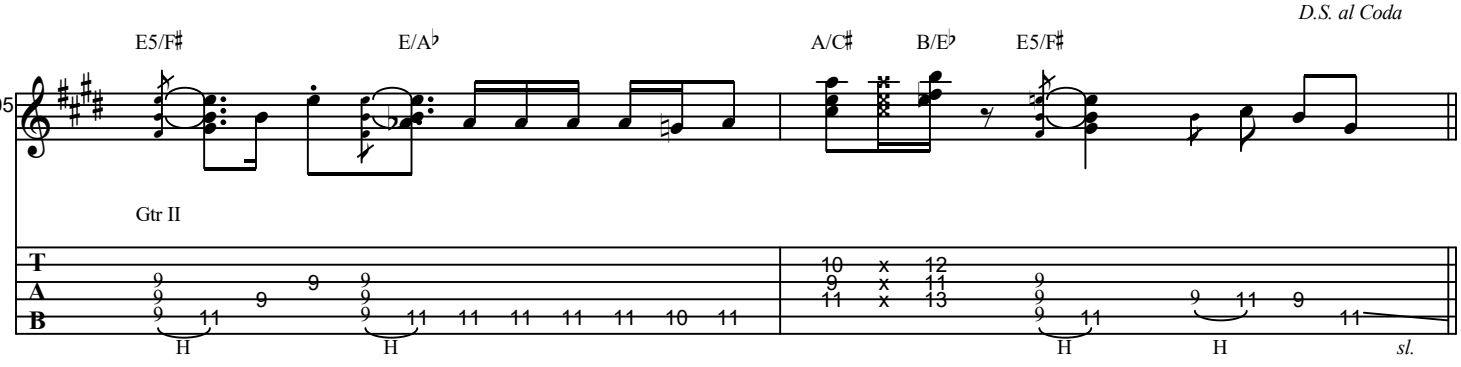
D.S. al Coda
E5/F♯ E/A♭ A/C♯ B/E♭ E5/F♯
105
Gtr II
sl.

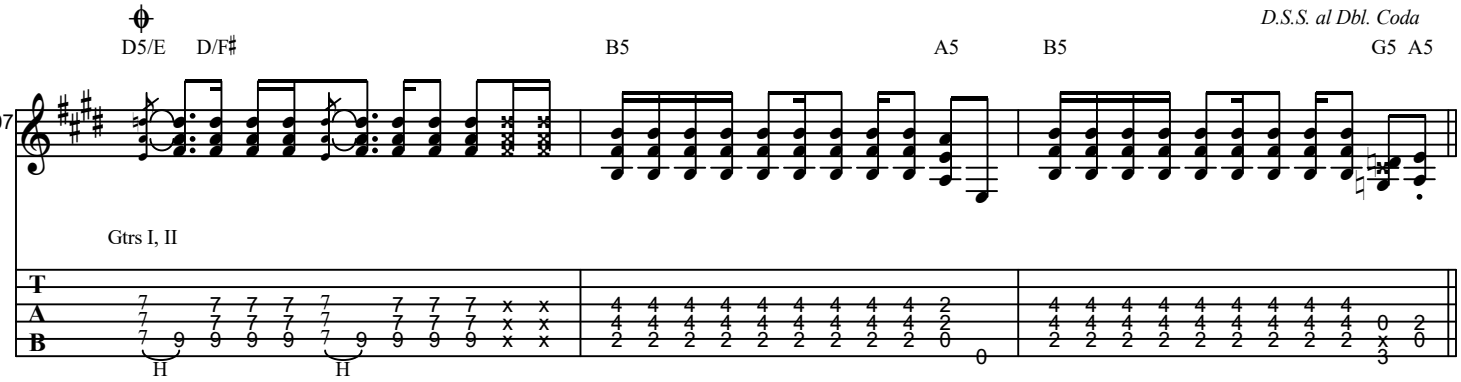
D5/E
D/F♯
B5
A5
B5
G5
A5
D.S.S. al Dbl. Coda
107
Gtrs I, II

K Outro

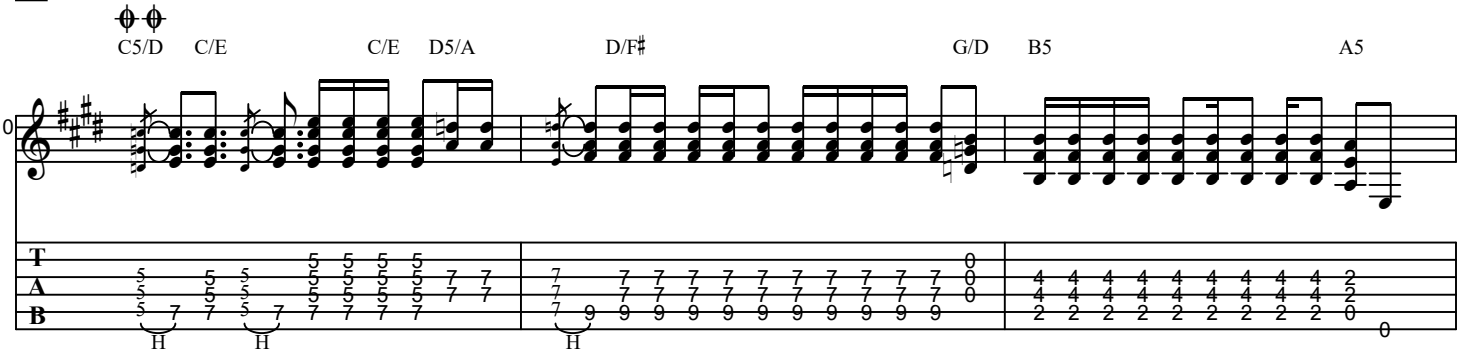
C5/D
C/E
C/E
D5/A
D/F♯
G/D
B5
A5
110

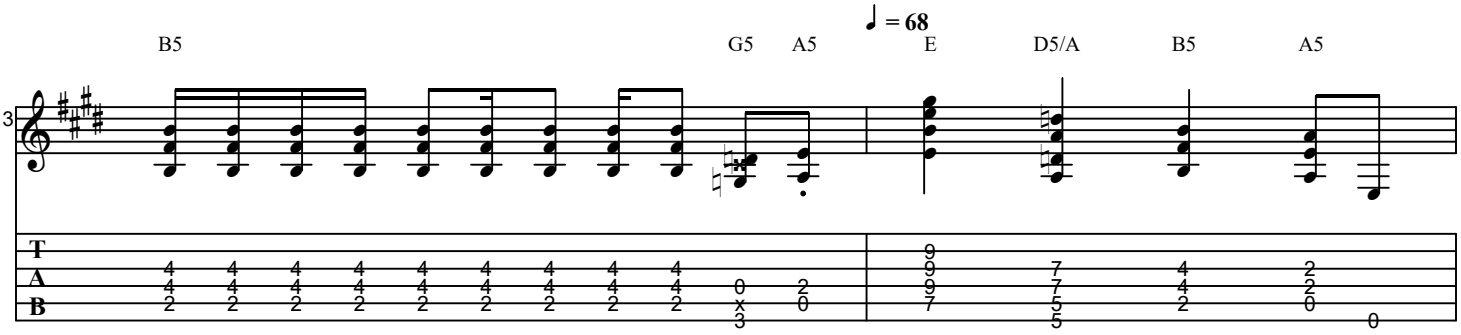
♩ = 68
B5
G5
A5
E
D5/A
B5
A5
113

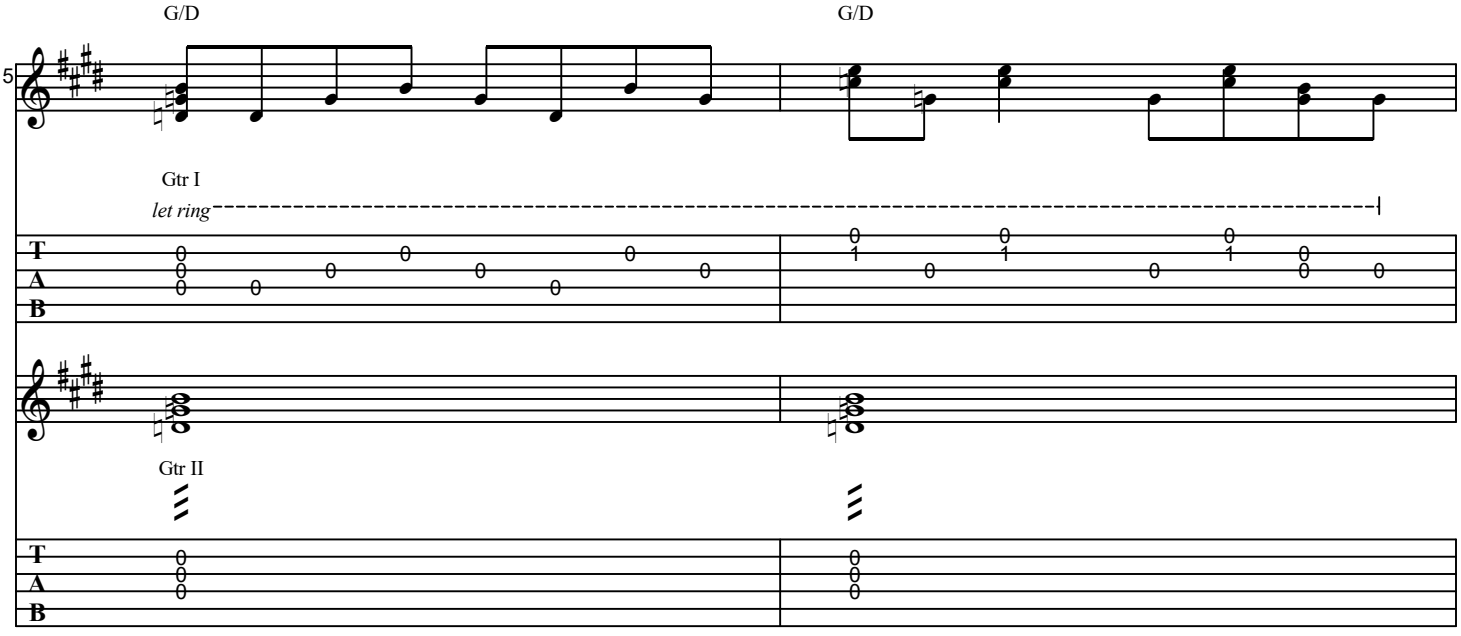
G/D
G/D
115
Gtr I
let ring
Gtr II

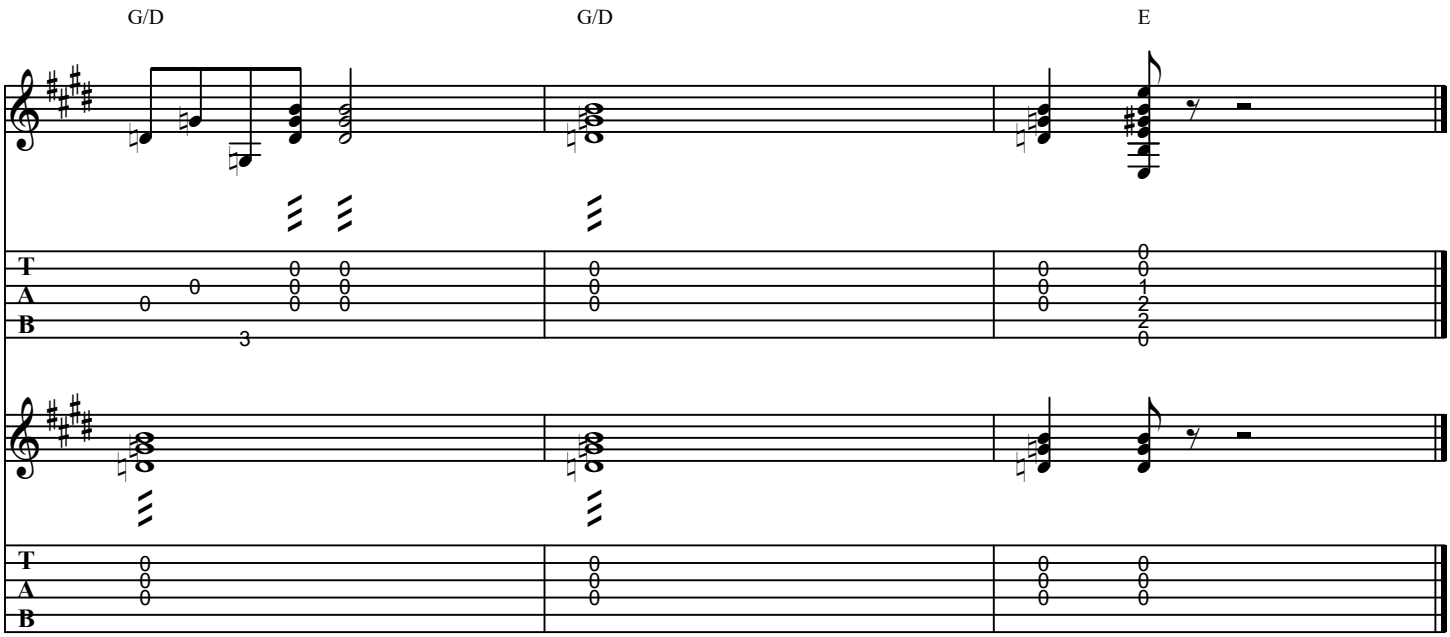
G/D
G/D
E
1
T
A
B